THE SEDALIA DEMOCRAT

Volume Ninety-Three, Number 194 — Sedalia, Missouri, Friday, September 29, 1961 — Fourteen Pages—Price Ten Cents

New Government for Syria

FORTY INJURED IN PLANT BLAST—Injured are removed from the East Chicago, Ind., plant of the U.S. Reduction Co., where an explosion killed 2 and injured 40 workmen, 9 of them critically. Cause of the blast was not known. The firm refines and alloys aluminum. (AP Wirephoto)

Claims Two Witnesses

Race Withdrawal Offer to Knight

LOS ANGELES (AP)— Former Gov. Goodwin J. Knight says a wealthy Republican friend of Richard M. Nixon's offered him "any job in the state of California"—if he withdrew from the 1962 gubernatorial race.

Knight said Thursday the unidentified emissary told him he could become California's "chief justice or anything else you want, if you won't run against Dick."

Nixon denied a virtually identical charge—by State Democratic Chairman William A. Munnell—at his Wednesday night news conference, when Nixon announced his candidacy for governor. The former vice president was unavailable Thursday night for comment on Knight's accusation, but Robert Finch, campaign manager in Nixon's unsuccessful 1960 bid for the presidency, said of the report:

"That's totally preposterous. There's never been any discussion of any such thing."

Then Knight reaffirmed his accusation, claiming he had two witnesses to the alleged conversation with the go-between. He added: "At the proper time, if this story is denied again, I'll make their names public."

Knight said the alleged emissary is "a high ranking Republican financial leader of Los Angeles—not a party official—and one of Nixon's closest friends. He's been a supporter of mine in the past."

Knight gave no indication if—or when—he would disclose the man's identity.

He told this story:

"On Aug. 1, a man called me to set up a meeting with Nixon.

"On Aug. 7 I did meet with Nixon at which time he referred to the man who had arranged the meeting and said, 'I will communicate with you always in this way.' Nixon said, in substance, 'We don't want any publicity that we are meeting.'

"On Sept. 7 this same man called me from Los Angeles while I was at the El Dorado Hotel in Sacramento. He had been calling all over the state to find me.

"He said, 'Dick's going to run.' I had two witnesses in the room and I had them bend an ear to the phone so they could hear the conversation.

"I said, 'All right.' The man said, 'He has asked if you will meet with him and Bob Finch. . . .

"He said, 'Dick is willing to offer you chief justice of the state supreme court or anything else you want if you won't run against Dick.' I said I was going to run."

Join In Plan To Appoint UN Official

UNITED NATIONS, N.Y. (AP)—Western and neutral diplomats joined today in efforts to appoint a temporary secretary-general after latest U.S.-Soviet negotiations on the issue broke down.

U. S. Ambassador Adlai E. Stevenson and Soviet delegate Valerian A. Zorin met twice Thursday. The United States was said to have turned down the latest Soviet plan for a four-man executive to run the United Nations.

Zorin said that the four would have to agree on any decision, but added that they would work as a team with a rotating chairman. This, he claimed, would eliminate the idea of a veto which had been the main sticking point in the Soviet Union's old troika plan.

The United States was said to have turned down this proposal on grounds that the veto still would be present.

U. S. officials also are reported opposed to the plan because the four would be chosen from West, neutral and Communist nations, thus injecting a political element into the U. N. administration.

The door was kept open for further negotiations, however, and the United States is expected to meet with the Soviets again in a few days.

Some diplomats believe that mounting opposition to the Soviet stand may finally impel the Soviets to drop the veto idea altogether. Soviet insistence on a multiheaded executive has angered many neutrals who view it as an attempt to undermine the authority of the United Nations.

U. N. operations were virtually shut down today while key delegates and secretariat members attended the state funeral for the late secretary-general, Dag Hammarskjold, in Stockholm.

Representatives of 12 nations hope to have a resolution ready Monday which would have the assembly approve the naming of an interim candidate to supervise the running of the secretariat until a regular secretary-general can be agreed upon.

Holman Is National Auditors President

DENVER (AP) — Haskell Holman, Missouri state auditor, was elected president of the National Association of State Auditors, Comptrollers and Treasurers at its annual convention Thursday.

Sorenson Draft Record Found In Good Order

LINCOLN, Neb. (AP)—Nebraska's Selective Service director says he's reviewed the draft record of presidential aide Theodore C. Sorensen and found it "very regular."

"I noticed where some member of Congress said he (Sorensen) avoided military service by claiming to be a conscientious objector," said Guy N. Heinninger Thursday.

Sen. Barry Goldwater, R-Ariz., recently read to the Senate a newspaper story which said Sorensen, 33, had escaped military service as a conscientious objector and Korean War service as a father. The story said Sorensen was classified as "1-AO" between 1948 and 1954.

"This 1-AO classification does not avoid military service," said Henninger, a retired Army major genera. "A person with that qualification goes into uniform the same as any one else and serves in a branch such as the Medical Corps."

His review of Sorensen's record said Henninger, showed: "It was a very regular case—an instance where the registrant had done everything the law and the regulations required of him.

Progress On Crisis Difficult

Slow Getting Information On Red Plans

UNITED NATIONS, N.Y. (AP) — Western foreign ministers were reported today to be making slow progress in obtaining information from Foreign Minister Andrei A. Gromyko on Soviet plans for negotiating on the Berlin crisis.

Secretary of State Dean Rusk and Foreign Secretary Lord Home of Britain have spent a total of more than 10 hours meeting with the top Soviet diplomat in the past eight days, and their main questions about Soviet intentions are said to be still unanswered.

Western diplomats reported the talks have yielded some slight indication that the Soviet Union may be seriously interested in arranging a Big Four foreign ministers conference later on, but it obviously is in no haste to do so.

Some Western officials think Premier Khrushchev probably prefers to stall off a conference until after a Soviet Communist party meeting in Moscow late next month. There is speculation he may sign the treaty with Communist East Germany or announce definite plans for signing it at that time. Thus he may not want to get into negotiations until he has acted.

Home and Gromyko spent an hour and 20 minutes together late Thursday. It was their second meeting. Rusk previously had held two long conferences with Gromyko and is scheduled to meet him again Saturday morning.

Rusk then will hold a final talk with Home here Saturday afternoon. He plans to return to Washington Saturday night and Home expects to fly to London Sunday. Their departures probably will not end the talks, however, for Gromyko may go to Washington next week for another meeting with Rusk.

Two Sailors Save a Sub From Disaster

SAN DIEGO, Calif. (AP)—Two sailors sealed themselves in a flooded compartment and saved their submarine from sinking in 12,000 feet of water, manning the engine controls until the sub resurfaced.

Lt. Cmdr. Harold Skelly, captain of the submarine Charr, reported the heroic action of the sailors Thursday.

He said John Joseph McGee of Chula Vista, Calif., and Douglass Webster of Kennewick, Wash., could easily have been electrocuted as they stood knee deep in water at the controls.

"There's about 250 volts back there," said Skelly. "You could get fried standing knee deep in water, especially salt water."

The Charr had reached 100 feet in a dive about 150 miles west of San Diego Tuesday when its engine room flooded. A rubber coupling supplying cooling water to the four engines broke and poured sea water into the compartment.

When the submarine took a 40-degree up angle to surface, the water was seven feet deep in the engine room and knee-deep in the control compartment. The compartment is just above the engine room.

High-Temperature Flight By the X-15

EDWARDS AIR FORCE BASE, Calif. (AP) — The X15 made a high-temperature run at 3,545 miles per hour Thursday in a test of its ability to withstand 1,000-degree heat.

Navy Cmdr. Forrest Petersen and the plane emerged unscathed from what officials called the highest temperatures ever attained on a manned aircraft.

The X15 is designed for up to 1,200 degrees fahrenheit. The heat is built up by friction and compression of air as the craft maneuvers through the atmosphere.

NASSER CHEER IN CAIRO —United Arab Republic President Gamal Abdel Nasser, center, is surrounded by a cheering crowd in Cairo after a radio broadcast to the nation. He called the military mutiny in the Syrian region more serious than the 1956 British-French-Israeli invasion of Egypt. (AP Wirephoto via radio from Cairo)

Dag's Funeral Attended By Many Leaders

Eloquent Tribute Paid to Devoted Mankind Servant

UPPSALA, Sweden (AP)—The world community said farewell to Dag Hammarskjold at his funeral today.

In the gothic austerity of Uppsala's 700-year-old Lutheran Cathedral, Sweden's archbishop-emeritus, the Most Rev. Erling Eidem, paid eloquent tribute to his countryman, saying:

"We are gathered here in the house of God, around the bier where rest the remains of a faithful son of his fatherland—a devoted servant of all mankind."

No less eloquent was an American, Vice President Lyndon B. Johnson, representing President Kennedy, who said upon arriving in Sweden a few hours before the funeral:

"His devotion was to principles that are universal—and to a moral law which is indestructible.

"His service to these causes through the United Nations is proof that mortal man can owe his ultimate loyalty to deathless ideals."

Pausing dramatically, the vice president added: "The name of Dag Hammarskjold has entered history—and history confers its highest honors for heroes of peace."

Congolese Mass Army On Border

ELISABETHVILLE, Katanga, the Congo (AP)—United Nations authorities confirmed today that troops of the Congolese central government are massing near the Katanga border but said they so far have not crossed.

Conor Cruise O'Brien, U.N. special representative, said "a large number" of the roops had been moved by commercial airliner into Luluabourg, Kasai Province, and heavy material is being brought up by river.

"We are aware of these movements," O'Brien told a news conference, "but it is not a matter for the United Nations to interfere with movements of the central government troops within its borders."

O'Brien said the United Nations insists as a matter of urgency on the removal of more than 100 European military and parliamentary personnel assisting the army and police of Katanga's President Moise Tshombe.

Hoover Urges More Boys' Club Support

NEW YORK (AP) — Former President Herbert Hoover urged more public support Thursday for Boys' Clubs and children's aid centers.

The former president said such character - building organizations are "the sunlight of hope for the future of America."

Nasser Recalls Two Army Units

BEIRUT, Lebanon (AP) — Syria reasserted its independence today after less than four years as a region of the United Arab Republic and set up a new civilian government supported by rebel army officers.

President Gamal Abdel Nasser of the U.A.R. bowed to the revolutionary command which led the predawn uprising Thursday.

He announced that he had recalled troops, planes and warships sent to crush the revolt, and indicated he would leave to the Syrians the task of working out their future.

"The regime of tyranny has gone forever," said Damascus broadcasts proclaiming independence from Cairo, accusing Nasser of turning Syria into a prison and disputing his claim to Arab leadership.

Speaking to a crowd of 100,000 in Cairo, Nasser said the entire Egyptian navy, air force and two army regiments were sent to Syria but were recalled to avoid bloodshed when the rebels took over Latakia, Syria's chief port.

A party of 120 parachutists, dropped before getting the orders to return, were told to surrender, Nasser said. The Syrians already had reported he parachutists wiped out. One broadcast said 200 paratroopers were wiped out and another said 120 commandos were captured, but both apparently referred to the same action.

Nasser angrily denounced the rebels as imperialist reactionaries and traitors and said he was sure the Syrian people would eventually "preserve their free principles in the face of capitalist dictatorship."

"We lost some battles," he said, but added his aims of Arab unity are long-range.

Jordan's action was announced in Amman immediately after a Cabinet meeting presided over by King Hussein.

US, Russia May Combine Atomic Effort

VIENNA, Austria (AP) — The chairman of the U.S. Atomic Energy Commission disclosed today that the United States and the Soviet Union are discussing plans to join forces in building the world's biggest nuclear accelerator — to produce the fantastic power of 500 to 1,000 billion electrovolts.

Glenn T. Seaborg, chief U.S. delegate to the conference of the International Aomic Energy Agency here, said the Russians in private talks with American scientists have indicated their interest in cooperating.

Nuclear accelerators are atom-smashers needed to determine hitherto unknown structural parts of the atom's core.

The United States last month inaugurated the biggest existing accelator in the Brookhaven, Long Island, N.Y., laboratories, one producing 30 billion electrovolts. The biggest Soviet accelerator produces 10 bev.

Seaborg told newsmen the two countries also are seeking to cooperate in other fields of peaceful use of the atom, such as radioactive waste disposal methods and common research on fast reactors. This cooperation comes under a 1959 agreement concluded between the then AEC chairman, John McCone, and his Soviet counterpart, Prof. Vasily Emelyanov.

It's Here!

What happened to that 80 degree weather we were promised?

Partly cloudy and warmer through Saturday. Low 50, high 80. Increasing cloudiness with scattered showers tonight and Saturday.

The temperature Friday was 56 at 7 a.m. and 78 at 1 p.m. Low Thursday night was 49.

The temperature one year ago today was, high 84; low 50; two years ago, high 66; low 46; three years ago, high 72; low 42.

Lake of Ozark stage: 60.0 feet; full reservoir; no change.

US Holds To Hands Off Policy

Big Question Is On Nasser's Next Move

WASHINGTON (AP) — The United States held to a strict hands off policy toward the anti-Nasser Syrian revolt today while closely watching for new developments.

WASHINGTON (AP) — Officials said today the U. S. government has given no consideration yet to recognizing the rebel regime which appears to have gained control of Syria.

U. S. authorities said that so far the tussle seems to be an internal affair.

Reports reaching Washington overnight indicated the insurgent Syrian army officers had gained control over the bulk of their once independent country.

The pro-Nasser Egyptian military units in Syria were described as neither large nor powerful enough to handle the insurgents without some reinforcements from Egypt—150 miles away and separated by land and sea.

Amid the confused and unpredictable situation, the major question asked here was what will President Nasser of the United Arab Republic do next? Will he seek a peaceful settlement with the rebels or will he order an armed attack against the revolters who indicate they want more autonomy or complete independence?

State Department press officer Joseph W. Reap outlined the U.S. non-interference policy Thursday by saying the cause of the uprising appears to be purely internal — not fomented by an outside power.

The United States recognizes the United Arab Republic and has friendly diplomatic relations with the Nasser regime.

Reap added that the Americans in Syria are believed to be safe. An estimated 400 to 600 U.S. citizens, depending on the number of American tourists, are in the area.

U.S. officials were not surprised by the revolt, for evidence that it might come has been mounting since the Egypt-Syria union forming the U.A.R. was first joined in February 1958.

State Could Capture Big Steel Market

JEFFERSON CITY (AP)—Missouri could capture up to 14 per cent of the total domestic steel market with a steel mill located in the St. Louis area, a special study suggested today.

The study was made for the Division of Resources and Development by a New York engineering firm, Ford, Bacon & Davis, Inc.

Its report was praised by George D. Clayton Jr., of Hannibal, chairman of the commission, as envisioning one of the brightest prospects on Missouri's economic horizon.

The study was requested after the joint iron ore mining venture of Bethlehem Steel Co. and St. Joseph Lead Co. was well under way in the Pea Ridge area of eastern Missouri.

A huge store of high grade magnetie was found and a shaft to the center of the big ore body is now being driven.

Other companies have been making core drillings in the same general area and in other sections of Missouri but have not reported heir success.

REVOLT IN SYRIA—Syrian officers claimed they were fully in control of all parts of Syria (shaded) in a military revolt against the United Arab Republic. President Nasser in Cairo ordered Egyptian troops in the Syrian region to march on Damascus (underlined), the Syrian capital where the rebels struck first. (Ap Wirephoto Map)

Into Use Today

Power Doubled By a New Line

Electric power available to Sedalia and the surrounding area has been more than doubled with the construction of a new 161,000 volt line, and a new substation just west of Sedalia, which was put into use for the first time today.

Present at a dedication ceremony at 11:30 a.m. his morning, when the switch was thrown putting the line into service, were City and County officials and heads of various civic groups in Sedalia, in addition to Company officials. Following the throwing of the switch the invited guests were guests of the company at a noon luncheon.

The line has the largest capacity of any previously constructed by Missouri Public Service Company, and carries 161,000 volts from a new substation southwest of Sedalia, giving the Company an interconnection through the Southwestern Power Administration's substation at Clinton with the Company's system there and with Kansas City Power and Light Company's Montrose Generating Station. The line is substantially 35 miles long.

The total cost of the project to Missouri Public Service Company exceeds $1,500,000. The line itself cost $740,000. The cost of the substation near Sedalia was nearly $729,000. In addition to that, substantially $50,000 more is being spent in Sedalia for new substation gear to improve service in connecting the new substation to the Company's present transmission and distribution system.

The project will add 25,000 KVA directly to the present Sedalia capacity, which will more than double the amount of electricity that can be taken from the Sedalia system when needed. In addition to that, the system is constructed so that with the placing of additional transformers the system can be more than doubled again and provides sufficient pow-

(Please turn to page 5 column 3)

'Desk Flying' Air Generals To Shape Up

WASHINGTON (AP) — Gen. Curtis E. LeMay has taken steps to require the 91 Air Force generals flying desks at the Pentagon to play squash, lift weights or exercise regularly in some other way.

The Air Force chief of staff, a pretty rugged type himself, has expressed "very, very great concern" that generals doing staff work keep in top shape, sources said.

To this end, the Air Force Surgeon General, Maj. Gen. Oliver K. Neiss, has drafted a program which is expected to gain final approval by LeMay.

Each general would be required to undergo a physical examination by an Air Force doctor, who then would recommend whatever measures might be needed to keep down waistlines and stay in trim generally.

Under the plan, general officers would have a couple of options. They could leave their offices for at least a half day a week for recreation or exercise "of which physical activity is an essential element." This could include golf.

If they preferred, the generals could take more strenuous exercise for shorter periods of time at an officers' gymnasium in the Pentagon. Available there are handballs, swimming, weightlifting, squash and the like.

Protestant Pastor Convicted As Spy

BELGRADE, Yugoslavia (AP)—A Protestant pastor and another Yugoslav were convicted Thursday on charges of spying for a West German intelligence service and making anti-Yugoslav propaganda.

The pastor, Istvan Czepczany, was sentenced to 7½ years. His co-defendant, Rudolf Grafenstein, drew a four-year term. They were tried at Becej, a northern town, the official Yugoslav news agency Tanjug said.

Cuban Casino Is Closed By Fidel Castro

HAVANA (AP)—The last of Havana's gambling casinos closed quietly today within minutes after Prime Minister Fidel Castro had announced his government is cleaning up the city, once wide open.

Addressing a huge rally at Havana's Square of the Revolution, Castro promised measures to rehabilitate Havana's prostitutes and drive out white slave racketeers.

He warned dealers in the vice they face stiff penalties and told them to "go to Miami if they want. We will even pay their plane tickets." This was greeted with cheers.

The scene at the gambling casinos was more sober. Players immediately started leaving when told of Castro's order.

In the days of the Fulgencio Batista dictatorship, Havana had about 25 gambling casinos. They were a prime attraction for both tourists and American underworld figures who operated them—with a cut of the profits going to government officials.

The casinos were closed in the first days of Castro's regime early in 1959 but were reopened on a reduced scale to keep hotel employes and croupiers at work. At the end only about five were left and they operated in government-run hotels.

Castro told the crowd that gambling made "even workers victims" but he was more concerned with the rich and the "exploiting elements."

Announcing the closing, he said six million pesos had passed through the casinos last month. That is about a million dollars at the free market exchange rate.

Churches of Sedalialand Invite All To Services This and Every Sunday

BAPTIST

ANTIOCH — Bob Gross, pastor. Four miles north of Ionia. Sunday school every Sunday, 10 a.m. Training Union 7:15 p.m., worship follows. Preaching services 11 a.m. and 8:15 p.m. first, third and fifth Sundays.

BETHANY — Park and Cooper, Rev. Bill Wall, pastor. Sunday school 9:30 a.m.; preaching Service 10:30 a.m. BTU 6:30 p.m. Preaching Service 7:30 p.m.

BETHLEHEM—Four miles north of Florence. Sunday school, 10 a.m. Worship, 11 a.m., second and fourth Sundays.

BETHLEHEM — William A. Morgan, pastor. Five miles south of Sedalia on Grand Ave Road. Sunday school, 9:30 a.m. Morning worship, 10:30 a.m. Evening service, 7:30. Preaching second and fourth Sundays.

BIBLE BAPTIST—Carl Rea, pastor. 11th and Lafayette. Sunday school, 10 a.m.; church, 11 a.m.; evening services, 7:30. Midweek services Wednesday, 7:30 p.m.

EMMET AVE.—Corner Walnut and Emmet. Henry Hansen, pastor. Sunday school, 9:30 a.m.; morning worship, 10:30 a.m.; training union 6:15 p.m.; evening worship, 7:30 p.m. Prayer meeting Wednesday 7:30 p.m.

BROADWAY MISSION—2119 East Broadway. R. D. Alsip, pastor. Sunday school, 9:30 a.m.; worship, 10:30 a.m.; BTU, 6:15 p.m.; evangelistic services, 7:30 p.m.

BURNS CHAPEL—207 East Pettis. J. Y. Jackson, pastor. Church school 9:30 a.m. Morning worship at 11 a.m.

CAMP BRANCH Rev. E. Farler, pastor. Sunday school, 10 a.m.; worship, 11 a.m.; Training Union, 7:15 p.m., and worship 8 p.m.

CALVARY—16th and Quincy. Roland P. Cooper, pastor. Sunday school 9:30 a.m.; morning worship 10:45 a.m.; Training Union, 6:30 p.m.; evening worship 7:30 p.m. Midweek service Wednesday 7 p.m.

COUNTY LINE — J. C. Riddle, pastor. 6½ miles northwest of La Monte. Sunday school, 10 a.m.; worship 11 a.m. Training Union 7 p.m. Evening worship 8 p.m.

DRESDEN — Rev. J. L. Thorup, pastor. Sunday school 10 a.m.; preaching 11 a.m. Evening service 7:45 p.m. Prayer meeting on Wednesday 7:45 p.m.

EAST SEDALIA—1019 East Fifth. Kenneth Davidson, pastor. Sunday school, 9:15 a.m.; worship, 10:30 a.m.; Training Union 6:45 p.m.; evening worship 8:00 p.m.; prayer meeting every Wednesday, 7:30 p.m.

FIRST, Sixth and Lamine. J. R. Wallace, pastor. Sunday school, 9:30 a.m.; worship, 10:45 a.m.; Training Union 6:30 p.m.; evening worship 7:45 p.m.

FIRST—Versailles. Charles F. Sexton, pastor. Sunday School 9:45 a.m. Morning worship 10:50 a.m. Training Union 7 p.m. Evening worship 8 p.m. Prayer service Wednesday 8 p.m.

FLAT CREEK—Rev. Donald Boling, pastor. Sunday school 10 a.m., preaching second and fourth Sundays 11 a.m. and 8:30 p.m. BTU 7:30 p.m.

FORTUNA—Eugene Troop, pastor. Sunday school, 10 a.m.; morning worship, 11 a.m.; evening worship 8 p.m.

GREEN RIDGE — Rev. David Kerr, pastor. Sunday school, 10 a.m.; preaching services, 11 a.m. and 7:30 p.m.; Training Union, 7 p.m.; prayer meeting every Wednesday at 8 p.m.

HOPEWELL—Rev. Wayne Nelson, pastor. Sunday school, 10 a.m.; preaching service, 11 a.m. and 7:30 p.m. Nine miles north on State Road EE.

HOUSTONIA—W. J. (Bill) Brock, pastor. Sunday School, 10 a.m.; worship 11 a.m.; Training Union, 7 p.m.; evening worship 8 p.m.

HUGHESVILLE — Rev. Loyle Van Horn, pastor. Sunday School 10 a.m.; preaching services, 11 a.m.; BTU, 7 p.m.; evening worship, 8 p.m.

LAMINE (Harmony Assn.)—Rev. William A. Morgan, pastor. Sunday school every Sunday, 10 a.m. Preaching service first and third Sundays 11 a.m. and 7:30 p.m.

LA MONTE—Rev. Bill Spenser, pastor. Sunday school, 9:45 a.m.; worship 10:45 a.m. and 7:30 p.m.

LINCOLN — Rev. Don Moon, pastor. Sunday school, 9:45 a.m.; worship, 11 a.m. and 8 p.m. Prayer meeting at 8 p.m. Wednesday.

LUPUS—Sunday school, 10 a.m., worship second and fourth Sundays, 11 a.m. and 8 p.m.; Training Union every Sunday, 7 p.m.

MEMORIAL — Linley Enloe, pastor. Sunday school, 10 a.m.; preaching, 8 p.m.; Wednesday prayer service, 8 p.m.

MT. HERMAN (Lamine Assn.)—Services every Sunday, 11 a.m. and 7:30 p.m.; Sunday school, 10 a.m. BTU, 6:45 p.m.

MT. HERMAN — North Highway 65. Rev. Warren G. Green, pastor. Sunday School 9:30 a.m.; Morning worship 10:30 a.m.; BTU, 6:30 p.m.; evening worship, 7 p.m.

MT. MORIAH—Sunday school, 10 a.m.; worship first and third Sundays, 11 a.m. and 7:30 p.m.; Brotherhood first Friday, 7:30 p.m.

MT. OLIVE—Morris Potter, pastor. Sunday school, 10 a.m. and 8 p.m. BTU at 7 p.m. and prayer meeting on Wednesday evening at 8.

NEW HOPE—16th and Hancock. Charles W. Halbrook, pastor. Sunday school, 9:30 a.m.; worship, 10:40 a.m.; Training Union, 6:30 p.m.; worship 7:40.

OLIVE BRANCH — Rev. Donald Boling, pastor. Preaching first and third Sundays, 11 a.m. and 7:30 p.m. Sunday school, 10 a.m.

OTTERVILLE — Rev. Richard Vansyoc, pastor. Sunday school 9:45 a.m.; worship 10:45 a.m. and 7:30 p.m. BTU 6:30 p.m.

PILOT GROVE—Rev. Leslie Price, pastor. Sunday school, 9:30 a.m.; Training Union 7 p.m.; Church services second and fourth Sundays, 10:30 a.m. and 8 p.m.

PROVIDENCE — Rev. Dean Winfrey, pastor. Sunday school at 10 a.m.; preaching, 11 a.m. and 8 p.m.

SMITHTON—John Steele, pastor. Sunday school, 10 a.m.; morning worship, 11 a.m. and 7:30 p.m. Training Union 6:45 p.m. Prayer meeting Wednesday 7:30 p.m.

STOVER Rev. William J. Pennell, pastor. Sunday school, 9:30 a.m.; morning worship, 10:30 a.m.; BTU 6:30 p.m.; evening worship, 7:30 p.m. Prayer meeting Wednesday 7:30 p.m.

SWEET SPRINGS — Roger L. Abington, pastor; Sunday School, 10 a.m. morning worship, 11 a.m.

SYRACUSE Bob Potter, pastor. Sunday school, 10 a.m.; morning worship 11 a.m.; BTU, 7 p.m.; evening worship, 8 p.m.

VERSAILLES — L. E. Johnson, pastor. Sunday school, 9:45 a.m.; worship service, 10:45 a.m.; BTU 6:30 p.m.; gospel hour, 7:30 p.m.

WARD'S MEMORIAL—Pettis and Osage. John Erickson, pastor. Sunday school, 9:45 a.m. Morning worship 10:45 a.m.

HICKORY POINT — Worship services 10 a.m. and 8:30 p.m. Sunday School 10 a.m. BTU 7:30 p.m. Prayer service 8 p.m. Wednesday.

CATHOLIC

IMMACULATE CONCEPTION—LaMonte. Rev. F. C. Laudick, pastor. Sunday Mass, 9 a.m.; Holy Days Mass, 9 a.m.

ST. PATRICK—Fourth and Washington. J. T. Nolan, pastor. Sunday masses 6, 8 and 10 a.m. Holy Day masses 6, 7:30 and 9 a.m. Nevena services Sunday, 7:30 p.m.

SACRED HEART—Third and Moniteau. Francis Laudick, pastor. Sunday masses 6, 7:15, 8:30, 9:45 and 11 a.m. Week days 6:30 and 7:15 and 8:15 a.m. Holy day of obligation 6, 7:15, 8:30 and 10 a.m. and 5:30 p.m. First Fridays 630, 7:15 and 8:15 a.m. and 5:30 p.m.

SWEET SPRINGS—Father James Mohan, pastor; Mass 9 a.m.

ST. JOHN'S BAHNER—Gottleib V. Steinwachs, pastor. Holy masses first and third Sundays, 8 a.m., second, fourth and fifth Sundays, 10 a.m. weekdays, 8 a.m.

ST. PATRICK'S, SPRING FORK—Gottleib V. Steinwachs, pastor. Holy masses first and third Sundays, 10 a.m.; second, fourth and fifth Sundays, 8 a.m.; first Fridays, 7 p.m.

CHRISTIAN

BEREA CHRISTIAN — Sunday school, 10 a.m.; worship services first and third Sundays, 11 a.m. Rev. Gilbert Pearson, minister.

EAST BROADWAY — 1220 East Broadway. Bible school, 9:30 a.m., morning worship and communion, 10:30 a.m.; evening services, 7:30 p.m. Cleo Gray, pastor.

FIRST—Seventh and Massachusetts. Harry Purviance, pastor. Worship service 8:30 a.m. and 10:50 a.m. Church school 9:40 a.m. Youth meetings 4:30 p.m.

LA MONTE—Roy C. Smith, pastor. Bible school, 9:45 a.m.; morning worship and communion, 10:45 a.m.; evening worship, 7:30 p.m.

SMITHTON CHRISTIAN — Sunday school, 9:30 a.m.; worship services every Sunday but the fifth, 10:45.

LINCOLN CHRISTIAN—Rev. William Ray, pastor. Sunday School 10 a.m. Church service first and third Sundays, 11 a.m.

SWEET SPRINGS — Rev. Ted Chrysite, pastor. The church school, 10 a.m. morning worship, 11 a.m.

VERSAILLES — Rev. Jimmy Kruse, pastor. Bible school, 10 a.m.; worship service, 11 a.m.; evening worship, 7:30 p.m.

EPISCOPAL

CALVARY EPISCOPAL CHURCH—Broadway and Ohio. The Rev. William E. Lusk, Rector. Sunday Services: 8 a.m., Holy Communion; 10 a.m., church school; 11 a.m., service and sermon first and third Sundays, Holy Communion second and fourth. Morning Prayer.

LUTHERAN

CHRIST (ALC) at Stover—Vernon R. Rodie, pastor. Sunday school, 9 a.m.; divine worship, 10 a.m.

CHRIST LUTHERAN — West 11th and Thompson Blvd. Rev. Roger W. Fjeld, pastor. Worship 9:30 a.m. Sunday school 10:30 a.m.

GRACE at Versailles — Sunday school at 10 a.m., worship service, 11 a.m.

KENT MEMORIAL — Sunrise Beach. Raymond E. Johnson, pastor. Sunday school, 9 a.m.; worship 10 a.m.

OUR SAVIOR LUTHERAN CHURCH (Missouri Synod)—Services at Convention Hall. Roland K. Lemke, pastor. Divine worship 9 a.m.; Sunday school and Bible classes for all ages 10:15 a.m.

ST. PAUL'S CHURCH (Missouri Synod) — Broadway and Massachusetts. Walter F. Strickert, pastor. Sunday school and Bible classes, 9:15 a.m.; divine worship, 8 and 10:30 a.m.

ST. PAUL'S (ALC) Cole Camp—Rev. Marvin Remmers, pastor. Sunday school, 9 a.m. Divine worship at 10 a.m.

SWEET SPRINGS IMMANUEL—The Rev. Ross E. Haupt, pastor. Early service, 8:15; church school, 9:30; late service, 10:30 p.m.

TRINITY EV.—Tenth and Osage. E. F. Rohlfing, pastor. Sunday school, 9:00 a.m.; church service, 10:10 a.m.

TRINITY LUTHERAN CHURCH—(Missouri Synod) Walter Dierking, pastor. Cole Camp. Worship services every Sunday 8 and 10:10 a.m. Sunday school and Bible classes at 9:10 a.m.

UNITED EV. at Cole Camp—Rev. George J. Heber, pastor. Sunday school, 9 a.m.; worship, 10:15 a.m.; Luther League, 7:30 p.m. Monday.

ST. PAUL'S—Stover. Rev. Joel C. Schedler, pastor. Sunday School 8:30 a.m. Church Services 9:30 a.m.

MEHODIST

BETHEL and NEW BETHEL—E. W. Bartley, pastor. New Bethel, 9:30 a.m.; Bethel, 11 a.m. first and third Sundays.

BLACKWATER CHAPEL — Rev. Dan Sullivan, pastor. Church school 10 a.m.; preaching first and third Sundays, 11 a.m.

CHRISTIAN 716 North Moniteau. Rev. W. V. Lofton, pastor. Church school, 10 a.m.; morning worship, 11.

CLIFTON CITY—Lloyd D. Wasson, pastor. Worship services first and third Sundays, 9:30 a.m.

DRESDEN — Rev. Dan Sullivan, pastor. Services 9:30 a.m. second and fourth Sundays. Church School 10:30 a.m.

EPWORTH—Broadway and Engineer. H. E. Trevathan, pastor. Morning worship, 10:30 a.m.; Sunday school, 9:30 a.m.; Methodist Youth Fellowship, 7:00 p.m.

FIRST—Fourth and Osage. Roy B. Stribling, pastor. Sunday school, 9:30 a.m.; worship service, 10:40 a.m.

FLORENCE METHODIST Rev. Prentice Wilbanks, pastor. Worship 9 a.m. first and third Sundays. Sunday school 10 a.m.

FORTUNA—Joe Lightner, pastor. Church school, 10:30 a.m.; preaching at 9:30 every Sunday. Preaching at Tipton, 10:45 a.m.

GEORGETOWN — Sylvan Woolery, pastor. Sunday school, 9:30 a.m.; worship services every first and third Sunday at 10:30 a.m.

GLENSTED — Raymond Rumbo, pastor. Preaching first and third Sundays, 9:30 a.m., followed by Sunday school. Other Sundays, Sunday school, 10 a.m.

GOODWILL CHAPEL CHURCH—Sylvan Woolery, pastor. Preaching services at 11 a.m.; Sunday school, 10 a.m.; worship services second and fourth Sundays, 11 a.m.

GRAVOIS MILLS — William Ratje, pastor; Sunday School 10 a.m. services 11 a.m. MYF at 6:30 p.m.

HOUSTONIA—Rev. Dan Sullivan, pastor. Church school, 10 a.m.; preaching, 11 a.m. second and fourth Sundays. Evening service, 8 p.m.

IONIA—Rev. S. A. Gardner, pastor. Worship services, 9:30 a.m.; church school, 10:30 a.m.

LAKE CREEK—Smithton Route 1. Rev. Linus Eaker, minister. Church school, 9:30 a.m.; preaching, 10:30 a.m.; MYF, 6:45 p.m.; evening service, 7:30 p.m.

LA MONTE—Dale Sharp, pastor. Church school, 10 a.m.; worship service, 11 a.m.; MYF 6:30 p.m.; evening worship, 7:30 p.m.

LINCOLN—S. A. Gardner, pastor. Church school, 10 a.m.; worship service 11 a.m.

OTTERVILLE—Rev. Lloyd D. Wasson, pastor. Sunday school 10:30. Preaching service 9:30.

PLEASANT GREEN — Rev. R. E. Pfeiffer, pastor. Services first and third Sundays, 9:30 a.m.; Sunday school 10 a.m.

PLEASANT HILL — Linus Eaker, Pfieffer, pastor. Services first and third Sundays, 9:30 a.m.; Sunday school, 10:30 a.m.

QUINN CHAPEL—512 West Johnson. W. H. Hickman, pastor. Sunday school, 9:30 a.m.; worship service 11 a.m.

SMITHTON—Rev. Lloyd D. Wasson, pastor. Sunday school, 9:30 a.m., worship, 10:30 a.m.; youth fellowship, 7:30 p.m.; mid-week service Wednesday, 7:30 p.m.

STOVER METHODIST — Rev. Prentice Wilbanks, pastor. Sunday school, 9:30 a.m.; worship, 10:30 a.m.

SWEET SPRINGS — Rev. Glenn Hall, Minister; Church School 9:30; morning worship, 10:35.

TAYLOR CHAPEL — Pettis and Lamine. J. E. Gillum, pastor. Church school, 9:30 a.m.; morning worship, 11 a.m.

VERSAILLES — Raymond Rumbo, pastor. Church school, 9:45 a.m.; morning worship, 10:45 a.m.; youth fellowship, 6:30 p.m.; Bible study class, 7 p.m.; evening worship, 7:30 p.m.

WESLEY — Broadway and Carr. Walter D. Niles, pastor. Morning worship, 10:30 a.m.; Church school 9:30 a.m.

WINDSOR—William R. Butts, pastor. Worship, 11 a.m. every Sunday.

PRESBYTERIAN

BROADWAY—Broadway and Kentucky. D. Warre Neal, pastor. Worship service 10:45 a.m. Suday school 9:30 a.m.

CUMBERLAND — 17th and Harrison. Sunday school 9:30 a.m.; morning worship, 10:45 a.m.

FIRST CONGREGATIONAL and CENTRAL PRESBYTERIAN— Sixth and Osage. Dr. Leonard Reifel, pastor. Sunday school, 9:30 a.m.; worship, 10:30 a.m.

GREEN RIDGE COMMUNITY—Charles D. Likely, pastor. Sunday school, 10 a.m.; worship, 11 a.m.

OTTERVILLE — James H. Dorsett, pastor. Church School 10 a.m. Worship service 11 a.m.

SWEET SPRINGS — Rev. William T. Magil, pastor. Church school, 9 a.m. morning worship, 10 a.m.

VERSAILLES — Richard Vernon Beesley, pastor. Sunday School, 10 a.m.; Worship, 11 a.m.; UPY, 5 p.m.; Bible Study, 7 p.m.; Prayer Band, Thursdays at 10:15 a.m.

EVANGELICAL and REFORMED

(United Church of Christ)

IMMANUEL—Sedalia. Fourth and Vermont. Armin F. Klemme, pastor. Church school 9 a.m. worship at 10 a.m.

ST. JOHN'S at Florence — Rev. August Bruggemann, pastor. Sunday school, 8:30 a.m.; worship, 10:30 a.

OTHER DENOMINATIONS

CHURCH OF GOD — Ninth and Madison. Rev. Dorothy Wallace, pastor. Sunday school, 10 a.m., morning worship, 11 a.m.; children's church, 7:30 p.m.; evangelistic service, 7:45 p.m.; VPE, Wednesday, 7:45 p.m.

COMMUNITY CHURCH — Prairie View. Bob Longanecker, pastor. Sunday School 10 a.m. Morning service 11 a.m.

REORGANIZED CHURCH OF JESUS CHRIST OF LATTER DAY SAINTS — Ninth and Montgomery. Roe B. Vincent, pastor. Church school, 9:45 a.m.; morning worship, 10:45 a.m.; Sunday evening services at 8:00 p.m.; fellowship service Wednesday, 8:00 p.m.

CHURCH OF JESUS CHRIST OF LATTER DAY SAINTS—Broadway and Park. Noah W. Beard, branch president. Priesthood, 9 a.m.; Sunday school, 10:30 a.m.; sacrament, 6:30 p.m.; Relief Society, 7 p.m. Tuesday; Mutual Improvement Association, 7:15 p.m. Wednesday; primary, 10:30 a.m. Saturday.

CHURCH OF THE OPEN BIBLE—701 East Fifth. Rev. E. D. Vance, pastor. Sunday school, 9:45 a.m.; worship, 10:45 a.m.; young people's service, 6:45 p.m.; evangelistic service, 7:45 p.m.; Tuesday morning prayer meeting, 10 a.m.; Bible study Wednesday, 7:45 p.m.

CHURCH OF THE NAZARENE — 120 South Park. Rev. Don Cowley, pastor. Sunday school 10 a.m.; morning worship, 10:45; evening services 7 o'clock.

FREE METHODIST—13th and Marvin. Rev. Marshall Sturm, pastor. Sunday school, 9:45 a.m.; morning worship, 10:45 a.m.; young people's service, 6 p.m.; evening service 7 p.m.; Wednesday prayer service 7 p.m.

GOSPEL TABERNACLE — Rev. Harold H. Knight, pastor. 24th and Ohio. Sunday school, 9:45 a.m.; preaching service, 11 a.m.; PYPA, 6:30 p.m.; evangelistic services, 7:45 p.m. Midweek services, Tuesday, Youth Night 7:45 p.m.; Thursday prayer meeting 7:45 p.m.

HOUSTONIA COMMUNITY CHURCH — Rev. Charles Rodgers, pastor. Sunday school, 10 a.m.; worship, 11 a.m. and 7:30 p.m.

JEHOVAH'S WITNESSES — Kingdom Hall, 721 East Third. Bible and Watchtower study at 3 p.m. Sunday. Bible and book study on Tuesday at 7:30 p.m. Wednesday 7:30 p.m., Florence. Theocratic ministry school and service meeting Thursday at 7:30 p.m.

PENTECOSTAL MISSION — 718 North Grand. Erla Thorpe, pastor. Sunday School 9:45 a.m. Morning Worship 10:45. Evening Worship 7:30. Thursday service 7 p.m.

PENTECOSTAL CHURCH OF GOD—Sixth and Emmett. Corbett Martin, pastor. Sunday school, 10 a.m.; worship, 11 a.m.; PYPA, 7 p.m.; evangelistic service, 8 p.m. Midweek service and PYPA 8 p.m. Tuesday.

SEDALIA BIBLE CHURCH, 24th and Ingram—Robert F. Rhoads, pastor. Sunday school, 9:45 a.m.; morning worship, 10:45 a.m.; Youth Fellowship, 6 p.m.; evening worship, 7 p.m. Prayer meeting Wednesday, 7 p.m.

SEVENTH DAY ADVENTIST — 2107 East 12th. Sabbath school (Saturday) 10 a.m. Worship 11 a.m.

SWEET SPRINGS REORGANIZED CHURCH OF JESUS CHRIST OF LATTER DAY SAINTS; Floyd C. Hursh, pastor; Church school, 10 a.m. morning worship, 11 a.m.

TEMPLE BETH EL — Sabbath school classes, 7:30 p.m. Friday; regular services, 9 p.m. Friday.

THE CLIFTON CITY PENTECOSTAL CHURCH OF GOD—Mabel Harlan, Sunday school superintendent. Sunday school, 10 a.m.; morning worship, 11 a.m.; PYPA, 7 p.m.; evangelistic service, 8 p.m.; Wednesday service, 8 p.m.

THE SALVATION ARMY — 120 East Fifth. Capt. MW A. Weber, Capt. Doris Jones, commanding officers. meeting, 11 a.m.; young people's meeting, 6 p.m.; open air, 7 p.m.; Salvation meeting, 7:30 p.m.; midweek service Thursday, 7:45 p.m.; prayer meeting Saturday, 7:45 p.m.

VERSAILLES REVIVAL TABERNACLE (Pentecostal Church of God) —Rev. E. D. Linebarger, pastor. Sunday school, 9:45 a.m.; morning worship, 11 a.m.; evening service, 7:30 p.m.

JONES HOLY TEMPLE CHURCH OF GOD IN CHRIST—Morgan and Moniteau. Elder B. Jones, pastor. Sunday school, 10 a.m.; morning worship 12 noon. YPWW 6:30 p.m.

FIRST CHURCH OF CHRIST SCIENTIST — Service at 11 a.m. Subject: "Unreality."

A Sunday school for pupils up to 20 years of age, 9:30 a.m.; Wednesday evening testimonial meeting, 8 p.m.; reading room hours are: Monday through Saturday, 11 a.m. to 3:30 p.m.

FIRST UNITED PENTECOSTAL — 17th and Lamine. Rev. Hubert Phillips, pastor. Sunday school 10 a.m.; worship service 11 a.m. and 7:30 p.m. Bible study Tuesday, 8 p.m. Young people's meeting Thursday, 8 p.m.

ASSEMBLY OF GOD

BETHANY FULL GOSPEL, Stover—Christie Gottwald, pastor. Sunday school, 10 a.m.; worship service, 11 a.m. and 8 p.m. Proper service Thursday, 8 p.m.

FIRST ASSEMBLY OF GOD — Sixth and Sunmmit, Floyd T. Buntebach, pastor. Sunday school, 9:45 a.m.; morning worship 10:45 a.m. Sunday school, 10 a.m.; Holiness Christ's Ambassadors, 7:30 p.m.; evening worship, 7:30 p.m.; Ladies Missionary Council, 10 a.m. Thursday.

LONGWOOD — Rev. Paul Parker, pastor. Sunday School 10 a.m. Preaching 11 a.m. CA Young People 7 p.m. Evangelistic service 8 p.m. Midweek service Wednesday at 8 p.m.

KNOB NOSTER—Lowell D. Moore, pastor. Sunday school, 10 a.m. worship, 11, evening evangelistic service, 7:30; preaching and praise service Thursday, 7:30 p.m.

NELSON — Rev. D. Glen Hall, pastor. Sunday School 9:45 a.m. Morning worship 11 a.m. Christ Ambassadors 6:30 p.m. Evening evangelistic service 7:30 p.m. Mid-week service 7:30 p.m. Thursday.

SWEET SPRINGS — Rev. Ernest Foltz, pastor; Sunday school, 9:45 a.m. morning worship, 11 a.m.

WINDSOR — Everett Kelly, pastor. Sunday School 9:45 a.m. Morning worship 10:45 Christs Ambassadors, 7 p.m. Evangelistic service 7:30 p.m., (winter) 7:45 p.m. (summer) Wednesday night prayer service and Bible study, 7:30 p.m. Women's Missionary Council, 1:30 p.m. second Tuesdays.

VERSAILLES—William C. Hamilton, pastor. Sunday school, 9:45; morning morning worship, 11 a.m.; young people's service, 6:45 p.m.; evangelistic service, 7:30 p.m.

Noted Guest For First Christian

Rev. Conrad McDonald

Rev. Conrad McDonald, minister of the Downsville Christian Church, Williamsport, Md., will be the guest preacher for World Wide Communion Sunday services at the First Christian Church. Rev. and Mrs. McDonald will attend the International Convention of Christian Churches in Kansas City, Sept. 20 to Oct. 4, but they will come to Sedalia for worship services Oct. 1.

Rev. McDonald has served as pastor of Christian Churches in West Virginia, Florida and Maryland. His sermon topic Sunday will be "A Call to Prayer." Special music includes a solo during the 8:30 service by Mrs. Tom Perrin, "Steal Away." During the second service the Chancel Choir will sing "God So Loved the World."

Communion for shut-in members who call the church office and request it.

The Chi Rho will meet at 4:30 p.m. Sunday afternoon for their regular weekly meeting, followed by the Chapel Choir practice. The C.Y.F. will meet at 7 p.m.

The Chancel Choir will meet Wednesday evening at 7 p.m. for its weekly practice.

The October meeting of the C.W.F. is scheduled for Thursday. The C.W.F. Board meets at 11 a.m. Mrs. F. D. Allee, president, presiding. The luncheon begins at 12:15 p.m. and the program at 1:15 p.m. The program will consist of a skit entitled, "Every Woman a Christian Steward." Mrs. Ivan Berry will be the leader.

The Junior Choir made up of children in the 4th 5th and 6th Grades will begin their fall practice session Oct. 5 at 4 p.m. The Junior Choir will practice every Thursday and will be in the choir loft with the Chancel Choir each Sunday at the second service beginning Oct. 8.

At the request of the building plans committee, Dr. O. J. Durnell, chairman of the official board, has called a special board meeting for Thursday at 7:30 p.m. in fellowship hall. The purpose of this meeting is to see the preliminary plans for the new church building which will be presented to the board by the architects, Burl Sammons and Don Buller.

The self-evaluation program, christian education evaluation clinic, is moving forward under the very fine leadership of Mrs. Keith Zahringer. Quality questionnaires are being scored by our 52 groups. Persons from each of these groups are busily gathering some statistics. All of this information will be used in helping each group see how effectively its Christian witness is and then to discover how they might be more effective.

All quality questionnaires must be scored and returned to the office by Oct. 16. All groups are asked to have their members score these questionnaires. This means absentees will need to be contacted.

ADDITIONAL CHURCHES
On Pages 3 and 7

MIKE O'CONNOR
Chevrolet-Buick-GMC
Sales and Service
1300 South Limit TA 6-5900

The LANDMANN Abstract & Title Co
112 W. 4th St. TA 6-0051

ANDERSON Heating and Air-Conditioning
500 West Second St.
TA 6-6200

Electric Contractor
Complete Electrical Service and Light Fixtures
QUEEN CITY
315 South Ohio Dial TA 6-8268

Your Sunday Best Will Look Best if Cleaned by
ACME CLEANERS
Bob Overstreet
105 W. 5th St. TA 6-4940

Optometry is the art and science of vision care.
MISSOURI OPTOMETRIC ASSOCIATION

PLUMBING
Repair Heating Contracts
TA 6-3651
Satisfaction Guaranteed
INDEPENDENT PLUMBING CO.
Harry Wimer, Owner
419 W. Main TA 6-3651

S P JOHNS LUMBER CO.
Lumber — Building Materials
DuPont Paint
401 West Second TA 6-1211

ACME Printing-Stationery COMPANY
211 So. Lamine TA 6-6016

It's The BERRY'S
The Checkerboard Folks
210 W. 2nd TA 6-0042

WISE TYPEWRITER CO.
117 South Ohio
TA 7-0719
Underwood Remington
Expert Repair Service

HEYNEN MONUMENT Co
Since 1879
Quality Memorials
301 East Third St.

"We Serve to Serve Again"
ASKEW Motor Company
Plymouth Valiant
4th and Lamine TA 7-0197

MISSOURI PUBLIC SERVICE
Fourth and Ohio TA 6-7700

ADAMS Truck & Tractor Co
Everything For The Farm
401 West Main TA 6-3283

Elwood Thompson PLUMBING
1801 So Kentucky TA 6-5161
Plumbing and Heating Service
Fixtures, Water Heaters

"Style Without Extravagance"
Connor-Wagoner
414 South Ohio—Sedalia
Warrensburg Lexington
Mexico

CRODWS ATTEND
PARROT HEALING REVIVAL
INTERDENOMINATIONAL CITY WIDE—For All People For All Faiths
MIRALES • SIGNS • WONDERS
CONTINUES NEXT WEEK
Except Saturday at 7:30 p.m.

Evangelist E. Parrot will speak Sunday Morning at 10:45
On Sunday Evening his subject:
"WHERE and WHEN WILL RUSSIA STRIKE"
Monday Evening at 7:30
'Evangelist Branum's Secret of Spiritual Power"
FIRST ASSEMBLY OF GOD CHURCH
Sixth and Summit Sedalia Floyd T. Buntenbach—Pastor

East Broadway Christian Church
Corner of Wagner and East Broadway
"The Church with a desire to restore New Testament Christianity"
Bible School 9:30 A.M.
Lord's Supper 10:45 A.M.
Morning Worship 11:00 A.M.
Youth Meeting 6:45 P.M.
Evening Worship 7:45 P.M.
Come and Worship with Us
Cleo C. Gray, Minister
Phone TA 6-2857

BROADWAY PRESBYTERIAN CHURCH
Broadway at Kentucky Ave.
Church School, 9:30 a.m.
Worship Service, 10:45 a.m.
Sermon: "A World Fellowship"
(World-Wide Communion)
D. Warren Neal, Pastor
Youth Fellowship, 7 p.m.

YOU ARE INVITED TO
BETHANY BAPTIST
SUNDAY SCHOOL 9:30
MORNING WORSHIP 10:30
TRAINING UNION 6:30
EVENING WORSHIP 7:30
WED. EVE. SERVICE 7:00
N. PARK at COOPER
Bill Wall — Pastor

INDEPENDENT—ORTHODOX—FUNDAMENTAL
SEDALIA BIBLE CHURCH
2331 South Ingram
WE PREACH CHRIST
CRUCIFIED — RISEN — COMING AGAIN

CHURCH OF CHRIST
14th Street and Stewart Ave., Sedalia, Mo.
Lord's Day Service, 9:45 a.m. Bible Study
Worship Service 10:30 a.m.
Sunday Evening Service at 7 p.m.
Mid-week Bible Study each Wednesday at 7:30 p.m.
Visitors Welcome — Members Expected

• REVIVAL •
OCT., 1st. - OCT., 8th.
7:30 P.M.
BETHANY BAPTIST CHURCH
NORTH PARK and COOPER
CHARLES T. RUSSELL, EVANGELIST

THE RICHEST MAN
IS THE ONE WHO HAS SPIRITUAL WEALTH
"What shall it profit a man if he shall gain the whole world and lose his own soul?"—Mark 8:36.
Mark 8:36
LAY UP TREAURES IN HEAVEN
SUNDAY SCHOOL .... 9:15 A.M.
MORNING WORSHIP .... 10:30 A.M.
TRAINING UNION .... 6:15 P.M.
EVENING WORSHIP .... 7:30 P.M.
Mid-Week Services Wednesday 7:30 P.M.
EAST SEDALIA BAPTIST CHURCH
1019 E. 5th, Sedalia, Mo.
Rev. Kenneth Davidson, Pastor
BROADWAY BAPTIST MISSION
2119 E. Bdwy., Sedalia, Mo.
Rev. R. D. Alsip, Pastor

HOW CHRISTIAN SCIENCE HEALS
"THE FATHER'S DAILY CARE"
KDRO, 1490 kc., 9:15 A.M.
SUNDAY, OCTOBER 1st
A Santa Monica, Calif., police sergeant and a Chicago, Ill., Christian Science practitioner discuss how religion helps meet challenges of everyday living.
KMOS-TV Ch. 6, 10:15 P.M.

SPIRITUAL NEEDS
Are Not To Be Filed

As needs arise God provides strength
Christians worship together to better know and serve God.
CHURCH WORSHIP RELEASES SPIRITUAL ENERGY
9:30 a.m. Sunday School
10:45 a.m. Morning Worship KSIS
6:30 p.m. Training Union
7:45 p.m. Evening Worship
First BAPTIST CHURCH
6TH AND LAMINE
J. R. Wallace, Pastor

Publix Food Barn
• Where 1% of your purchase is Given to Your Church
• Closed Sunday
• Lets Compare Prices
Seventh and Engineer

SEDALIA TYPEWRITER CO.
• Adding Machines
• Cash Registers
• Three Factory Trained Mechanics
506 South Ohio TA 6-8181

L & G ELECTRIC CO.
• Contracting • Appliances
• Television
119 East Third St. TA 6-7160

SEDALIA BANK and TRUST CO.
Bank Without Leaving Your Car
At Sedalia's Friendly Bank
Nite Depository
Member Federal Reserve System and F D I C
111 West Third TA 6-0364

ROUTSZONG MOTOR CO
Cadillac Oldsmobile
225 S Kentucky Sedalia Mo

Get to Church on Time and Safely . .
YELLOW CAB
TA 6-1111

Sedalia Monument Works
2200 E. Broadway
Phone TA 6-2207

Husmann & Roper
Freight Lines, Inc.
(Now including all former Schien Truck Line operations)
416 West Main TA 6-0200

J A Lamy Mfg Co
Established 1866
MANUFACTURERS OF LEVIS
BY APPOINTMENT TO
LEVI STRAUSS & CO.
SAN FRANCISCO
Established 1850

COMPLETE FORD SERVICE
W A Smith Mtrs
FORD DEALERS
206 East Third TA 6-7800

MIDWEST AUTO STORES
"Get The Best for Less at Midwest"
115 West Main

McLaughlin Bros Funeral Chapel
TA 6-8900

Yunker Lierman Drug Co
Prescriptions Accurately Filled Drug Sundries
412 South Ohio TA 6-0045

USE ZEPHYR Streamlined BROOMS and MOPS
ZEPHYR MFG Co
400 West Second Street

NEUMEYER FUNERAL HOME
Smithton, Mo.

Beverly's
DRIVE-IN RESTAURANT
1705 West Broadway
• Serving Sunday Dinners

STATE FAIR FLORAL CO
Flowers for Every Occasion
316 So Ohio TA 6-1700

Mark Rally Day At St. Paul's Lutheran Church

Rally Day will be observed Sunday at St. Paul's Lutheran Church in Sunday School, Bible Class and worship services. The pupils and teachers will attend church in a body at either service. There will be a reconsecration ceremony for teachers in both services. "Better Teaching for Better Christian Education" will be the sermon topic of the Rev. Walter F. Strickert in both morning worship services.

Sunday evening the choir will meet for rehearsal at 6 o'clock. The stewardship campaign nucleus committee will meet at 8 o'clock.

Tuesday the Lutheran Women's Missionary League zone rally will be held at the local church, beginning at 10 a.m.

Tuesday evening the Men's Club will meet at 7:30.

Wednesday evening the Walther League will meet at 7:30.

Thursday evening the adult information class will meet at 6:30. The general stewardship campaign committee will meet at 7:30. The children's confirmation class will meet Wednesday afternoon at 4:15 and Saturday morning at 9 o'clock.

Sermon for Sunday At Christ Lutheran; Institutes Planned

"Our Unkept Promises and the Grace of God," will be the sermon theme Sunday at Christ Lutheran Church. Pastor Roger Fjeld will speak on that theme at the morning service.

Sunday afternoon the Sunday School staff will go to St. Paul's Lutheran Church, Lohman, for a church workers' institute. Teachers from nine congregations in the Central Missouri Conferente are attending these institutes in preparation for a new Sunday School year.

Pastors from this conference will join pastors from Oklahoma and Eastern Kansas for a three-day pastors' seminar. The seminar will meet Oct. 3-5 at Pittsburg, Kan.

THE SEDALIA DEMOCRAT
110 West Fourth St. Sedalia Missouri
Established 1868
TELEPHONE TA 6-1000
Published Evenings except Saturdays, Sundays and Holidays

Second class postage paid at Sedalia, Mo

This newspaper is a Dear publication dedicated to the interests and welfare of the people of Sedalia and Central Missouri.

—Member—
The Associated Press
The American Newspaper Publishers Association
The Inland Daily Press Association
Audit Bureau of Circulations

MISSOURI PRESS ASSOCIATION 1867

NATIONAL EDITORIAL ASSOCIATION 1961
AFFILIATE MEMBER

THE ASSOCIATED PRESS
The Associated Press is entitled exclusively to the use for republication of all the local news printed in this newspaper as well as AP news dispatches

SUBSCRIPTION RATE BY CARRIER IN SEDALIA (all subscriptions payable in advance): Evening and Sunday 35 c per week in combination with the Morning Capital, Morning and Sunday, 60c per week

BY MAIL IN PETTIS, BENTON, CAMDEN COOPER, JOHNSON, HENRY, HICKORY, LAFAYETTE, MONITEAU, MORGAN and SALINE COUNTIES: For 3 months $2.75 in advance For 6 months $5.00 in advance For 1 year, $9.00 in advance.

BY MAIL ELSEWHERE: One month $1.50 in advance: Three months $4.25 in advance: Six months $8.25 in advance: One year $16.00 in advance

Ambulance Serv. TA 6-8000

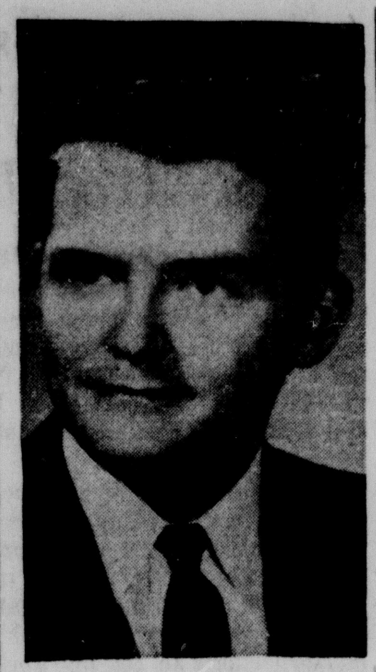

Rev. Gene Atkins

Centennial Will Be Observed At First Methodist

As a part of its centennial observance, First Methodist Church will have special revival services beginning Sunday night, Oct. 1, and continuing through Thursday night, Oct. 5, at 7:30 p.m. each evening. The Rev. C. E. (Gene) Atkins, pastor of the Kings Way Methodist Church in Springfield, will be the evangelist.

In keeping with the centennial spirit, special recognition will be given to adult Sunday School classes during the week. Each class will be asked to give a progress report and names of charter members of the class. There will be special musical musical numbers each evening under the direction of Robert Cummings, choir director. Also, a congregational song fest under the leadership of Joe Allen, Sr., member of Wesley Methodist Church and active lay leader in Sedalia District, will be a feature each evening.

Bethany Church Plans Revival Meeting Series

Charles T. Tussell, pastor of the First Baptist Church, Hutchins, Tex., will be the evangelist in a series of revival meetings conducted by the Bethany Baptist Church, beginning Oct. 1. The meetings will be held through Oct. 8.

Special services will be conducted each night. Monday will be "Sunday School Night," Tuesday will be "Training Union Night." Wednesday will be "Golden Year of Christianity Night," Thursday will be "Pack the Pews Night," Friday will be "Brotherhood Night," Saturday will be "Womens Missionary Night," and Sunday there will be regular services.

On "Golden Year of Christianity Night," all persons who have been a Christian for 50 years or more, regardless of denominational beliefs, have been especially invited to attend. Bethany Baptist is looking for the oldest Christian in Sedalia, and those who feel they might be the oldest Christian have been invited.

Special music for the services will be provided by the youth of the church, assisted by the adults. A Nursery will be provided every night. Rev. Wall has invited those not attending Sunday School in Sedalia to join in the Bethany Baptist classes.

Transportation will be available by calling TA 6-8743 after 6 p.m.

Coming Soon!
THE LITTLE RED BARN

Former Pastor At Broadway Christian Church

The Rev. Francis L. Cook, pastor of East Broadway Christian Church when the church was organized 65 years ago, will visit Sedalia Sunday, and deliver the morning service at the church.

Rev. Cook now resides in Beaverton, Ore. He was born in Olathe, Kan., in 1865, and is still active in church work. For several years he was a member of a singing group, "The Octogenarians," traveling throughout the Northwest until 1959.

The former pastor came to Sedalia from Montana in 1896, to become the assistant pastor of the First Christian Church. He was soon to become prominent in forming the East Broadway Christian Church, being named pastor to serve from 1896 to 1904.

Prior to arriving in Sedalia, Rev. Cook will attend the General Convention of the Christian Church in Kansas City, and will sing at the convention luncheon Sept. 30.

In Sedalia, Rev. Cook is remembered by many Sedalians and the congregation of the church has invited all to attend the Sunday service and meet the church's first leader.

Hold Communion At Reformed Church Sunday

Immanuel United Church of Chrits (Evangelical & Reformed) will join in with most churches throughout the world in observing World-Wide Communion Sunday. Pew communion will be served.

A special offering will be received for church world service and those having good used clothes have been asked to take it to the church by Sunday afternoon (the Church World Service truck will pick up the clothing on Monday). New members will be received. Pastor Armin F. Klemme will deliver the sermon.

Both the Junior High and Senior High Youth Fellowships will meet Sunday from 12:30 to 3 p.m. Each is to take money for hamburgers and soda. Ray Hopkins will lead the Sr. Hi topic, "Our Uneasy Peace." Lois Albers and Barbara Roseboom are in charge of the Jr. Hi topic, "Games For Everyone." There will be recreation, business, and worship.

The Christian Social Action committee will meet Monday, at 7:30 p.m.

Monthly session of the church council, Wednesday, 7:30 p.m.

Thursday, Mission Study will be held 11:30 a.m.; Women's Guild birthday tea at 12:30 p.m. Church School officers and superintendents at 6:45 p.m.; and Immanuel Women's Choir 7:30 p.m.

World Communion At Wesley Methodist

World-Wide Communion will be observed at Wesley Methodist Church Sunday at the morning worship service with the pastor's communion meditation titled, "Our Divided Body of Christ."

Christians around the world will gather at their altars in their places of worship to unite in this sacrement of Holy Communion.

Communion On Sunday Morning

World Wide Communion will be observed at the First Methodist Church Sunday morning. "The Salvation of Love and the Destruction of Hate," is the subject the Rev. Roy B. Stribling will use for his Communion meditation. The Chancel Choir will sing "Hear My Prayer."

The Methodist Youth Fellowship will meet as usual at 6:30 p.m. Sunday for recreation. A special meeting will be held at 7:10 after which they will go to the centennial revival service at 7:30.

The Chapel Choir will rehearse at 5:45 p.m. Wednesday.

Family Fellowship dinner will be served by the Friendship Class at 6:30 o'clock Wednesday evening. The meal will consist of beans, cornbread, slaw and coffee. Pie will be extra. The adult prayer meeting will not be held on account of the revival. Junior High MYF will meet at 7 p.m., and attend the revival at 7:30.

M-M-M-WONDERFUL!
FOOD

Enjoy Sunday Dinner With Us
Family Dinners $1.85
Children's portions ½ price
Serving:
11 a.m.—2:30 p.m.
5:30 p.m.—8 p.m.
HOTEL BOTHWELL
Sedalia, Mo., Wm. D. Keim, Mgr.

CUSTOM DECORATING

See Us Soon—Let Us Change Your House Into A Dream Home!

Treat yourself to a cus-
need not be expensive.
Homakers represent such
tom decorated home! It
Lines as:

DREXEL-CENTURY
BARWICK-GULISTAN
BAUMRITTER-LANE
BROYHILL-BASSETT
GENERAL ELECTRIC
DAYSTROM—

- DRAPERIES
- CARPETING
- FURNITURE
- APPLIANCES
- LAMPS
- ACCESSORIES

Homakers FURNITURE
809 S. Limit
Open 3 Nights 'til 8:30
Monday - Thursday - Friday

Visit Homakers soon. It's Central Missouri's newest and most complete home furnishings center—shop in air conditioned comfort where your parking is free.

The Ford in your future is here today!

Starting today at your Ford Dealer's, you will discover a line of Fords so long, so new, so varied that everyone will find his personal Ford—the car that fits his pleasure and his needs *precisely!* ■ For those who want a true luxury car, there are two distinguished new series of Galaxies—both swift as a rumor, silent as a secret. With Thunderbird styling, Thunderbird power, and quality that sets a new industry standard, the 1962 Galaxies give you every essential feature of far costlier fine cars. ■ If you are looking for economy without compromise, look to America's favorite compact: this year there are more Falcons than ever to choose from—13 in all. ■ Wagon fanciers will find unprecedented variety—from a new wagon that seats eight to a Falcon Squire Wagon with the rich woodlike finish of the famous Country Squire. ■ Pick the Ford in your future with this confidence: every 1962 Ford is built to a standard of quality so high that it will change all your ideas of how fine, how quiet, how enduring a car can be.

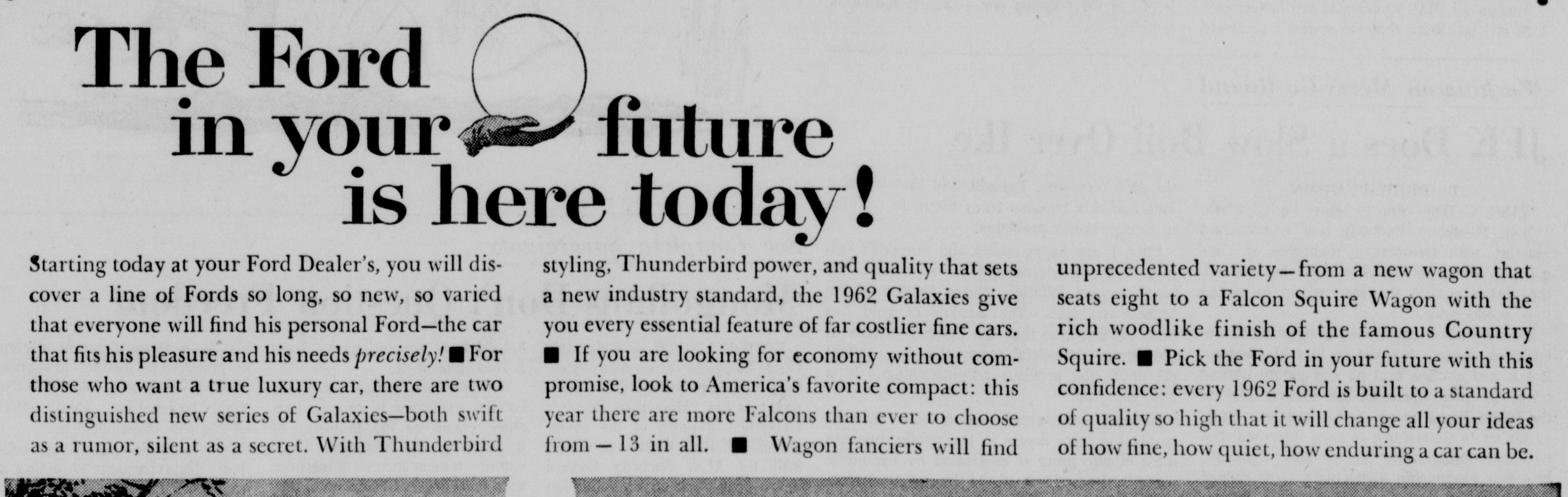

GALAXIE / 500 CLUB VICTORIA (*foreground*) . . . GALAXIE TOWN SEDAN (*background*) . . . The Galaxie / 500—new in name, new in luxury—is for those who want all of the elegant extras. The 1962 Galaxie makes it easier than ever to move up to fine-car luxury—at the low Ford price. All Galaxies are beautifully built to be more service-free. They go 30,000 miles between major lubrications, 6,000 miles between oil changes and minor lubrications, two years or 30,000 miles without changing engine coolant-antifreeze. Brakes adjust themselves automatically. Special zinc coating protects vital body parts against rust and corrosion.

PRODUCTS OF Ford MOTOR COMPANY

FALCON SQUIRE WAGON
Brand new for '62, it's sleek, sophisticated . . . and the only compact wagon of its kind. Inside, it is available with Futura bucket seats and a handy console! Outside, it has steel side paneling with elegant woodlike finish.

FALCON FORDOR SEDAN
Just one of 13 Falcons for 1962, this 4-door sedan has an improved version of the Falcon Six engine that last spring reached the best gas mileage for a Six or Eight in the 25-year history of the Mobilgas Economy Run. And Falcon's low price for '62 makes it still America's best compact value!

'62 Fords

Features of the future—now

W. A. SMITH MOTORS, Inc.
206-208 East Third Street Sedalia, Missouri DIAL TA 6-7800

INSURED FINANCING at NO EXTRA COST
A time-payment plan to suit your income
LOANS for any worthwhile purpose to

PAY BILLS
such as clothing, grocery, medical, dental, drug store, etc. Consolidating all bills into one account with us is good business and makes paying much easier.

BUY NECESSITIES
such as household furnishings, clothes, medical supplies, seasonal needs, insurance on property and other valuables, etc. Any investment in personal property is worth insuring.

HOME IMPROVEMENTS
Repairs, painting or refinishing, storm sash, storm doors, screens, roofing, plumbing, furnace, add extra room, repair or build garage.

AUTOMOBILE
Buy new automobile. We handle all the details. Repair or overhaul auto, new paint job, finance purchase of auto, refinance present payment plan.

FINANCING
When purchasing electrical appliances, home furnishings or anything else you buy on credit, ask your dealer to have us carry the account; better still, arrange for the purchase, then come to us for the cash with which to close the deal.

LOW RATES—CONFIDENTIAL SERVICE
Sedalia Industrial Loan & Inv. Co.
Fifth Street and Osage Avenue Dial TA 6-4800

An Outpost of Truth

Guesswork over possible terms of an East-West Berlin settlement often include the idea that we might give up our powerful propaganda transmitter, RIAS, based in the U.S. sector.

Nothing so irritates the Communists as a steady barrage of the truth. They have fumed at RIAS for years. Yet some are saying the free world's loss would be relatively minor if we silenced this major irritant.

To weigh the worth of that judgment, we should look at a few things relating to RIAS and propaganda broadcasts in Germany.

Perhaps most important, RIAS is probably the single most successful propaganda transmitter in the entire free world.

It is reliably estimated, on the basis of polling among refugees, that the station is listened to by three-fourths of the 17 million East German population.

Its power of 300,000 watts, six times that of the strongest commercial U.S. transmitters, is unmatched. It broadcasts on seven different frequencies covering all wave bands, using all at peak listening hours, and some around the clock.

The Communists employ 600 jamming transmitters, nearly a third of all they have, in a largely futile effort to blot out this flood of information. The cost is immense, since a jammer is just as expensive to set up as any other transmitter.

Though all RIAS broadcasts are in German, U.S. officials know that the station's eastward beamed signal reaches into Poland, Estonia, Lithuania, Latvia and other satellites and they presume many there who understand the language are regular listeners.

Ingenious Communists mount some jammers on mobile equipment and move them about East Berlin. Ingenious Germans find that by moving their radios around the room they often can defeat the hard-working jammers.

It is overwhelmingly evident that to many millions in Germany and beyond, RIAS is not only the desperately sought voice of truth, but the reassuring sound of hope. You can understand its impact when you contrast it with a typical "news" item fed by Red propagandists to the East Berliners.

Commenting on a West German appeal to 25,000 young people to move to West Berlin to help infuse the city with new life, the Reds said:

"A little army of rowdies is to take action. . . . They will knock citizens down, they will bother women, they will damage interurban trains, they will steal, organize provocations and terrorize all decent people."

This is a mild sample. In many, the distortions, the vituperation and the insults tax the credibility of even the most gullible.

To silence RIAS would be to diminish the hopes of millions and to yield the field to arrogant Communist falsehood. This seems much more than the minor concession some say it is. Dare we abondon our sturdiest output of truth?

---to the Aid of the Party

Washington Merry-Go-Round

JFK Does a Slow Boil Over Ike

By DREW PEARSON

WASHINGTON—Shortly before he left Washington, President Kennedy had a breakfast meeting with Democratic members of Congress in which for the first time he took off the gloves against the man whom he called "my predecessor."

Kennedy never mentioned Dwight D. Eisenhower by name. Nor did he lose his temper. But it was obvious that he was plenty burned up at the man whom he had invited back to the White House many times, had sent emissaries up to Gettysburg to keep informed, but who had unmercifully blasted him, Kennedy, before a rip-roaring $100-a-plate GOP dinner in Chicago by declaring, among other things, that the Republicans had no plans to encourage an invasion of Cuba.

"Irresponsible and erroneous" was Kennedy's description of the Eisenhower speech. He added that he was deeply disturbed and disappointed.

"Some of the problems we face on the international scene, incluing Laos and Cuba, were definitely inherited from those who now find fault with the way we are handling them," the President declard. "Our critics would do well to consider their own record when they accuse us."

In the past Kennedy has gone out of his way to do just the opposite of what Eisenhower did to Harry Truman after Truman left the White House. However, judging from JFK's recent acidity before House members, it would seem doubtful that Ike will be a regular caller at the White House in the future.

Rain and Sunshine

Kennedy also had some acid comments regarding the manner in which the "Republican press" and the Republican party distorted the news.

"Farm income is now one billion dollars higher than in the last 11 years," he said dryly. "Frankly, this is chiefly due to the sun and the rain. But if it were the other way around and our Republican friends were in power, I doubt if they would be willing to give the elements any credit."

Kennedy admitted that there might be a federal deficit of more than $4 billion in the current fiscal year, but explained that much of this was due to increased expenditures for certain phases of space and scientific research "largely neglected by the previous administration." He added that the government eventually would recoup about $800-000,000 from unemployment insurance, farm and housing loans, etc.

"Now, let's look at the record of our critics," he said. "The previous administration had a deficit of $12 billion in one year alone, during the 1958 recession. I might add that we also inherited this recesion from them, in addition to foreign policy problems.

"But I am happy about the domestic outlook. We are overcoming the recession. We have stopped inflation. Farm income is the highest in years. The outflow of gold has been reversed, so that the balance is now in our favor. Industrial production was falling off under the previous administration. It is now going up."

Kennedy commented that it was "difficult to get the facts across to the public, because most of our press is controlled by the other party." He said it would be up to Democratic members of Congress to publicize the record by speeches in their districts.

"Give the people the whole story," suggested shows our critics don't practice the same economy they now advocate for us. For example, during the eight years my predecesor was in office, he spent $188 billion more than President Truman spent, even though there was a war during the Truman administration."

Washington Whirl

Trans World Airlines has protested bitterly to Congresswoman Edith Green, Oregon Democrat, for booking a flight to Europe on Scandinavian Airlines. She is taking her House labor subcommittee to Russia. . . . A TWA official complained to her over the phone that President Kennedy has urged Americans to curb their foreign spending in order to keep U.S. gold at home. (SAS makes through connections to Moscow. With American lines you have to change. The State Department recently suspended the direct flight negotiations for U.S. lines which Moscow wanted to conclude.) . . . Lufthansa, the German airline, is doing so much business on Capitol Hill that it has named one of its flights to Europe "The Senator."

Highway Mirage

Rex Whitton, U.S. highway administrator, says the reason some city freeways are congested is that no metropolitan area has a completed freeway system. When these networks are finished, he adds, things will flow nicely.

The citizens of Los Angeles might be surprised to hear this. They have a pretty elaborate freeway system in being right now, and yet at the rush hours you could almost walk to work on the tops of the jammed-in cars.

Admittedly no other U.S. communities have quite the cars-to-people ratio that Los Angeles has. But many places look for similar crushing trafffic by the time their freeway webs are ready

Anyway, Mr. Whitton has given us a nice fall weather dream.

Heavier Than Air

There is no sure way of estimating the damage air pollution in our cities does to human health, but it is widely believed by medical specialists and others to be very substantial.

Estimates have been made that pollution costs us several billions a year in harm to livestock, vegetation, buildings and materials, property values.

Against these heavy and largely incalculable drains on our life and substance, we must set the fact that United States states and cities together spend only $9.5 million annually to attack pollution problems. Though hundreds of cities of varying sizes are afflicted, only about 100 have control programs with full-time staffs.

It seems a pretty mousy assault on a mountainous difficulty.

How to Perfect 'Em

Premier Khrushchev's announcement that Communist Party members and government officials are expected to be, in effect, honest, trustworthy, loyal, thrifty, obedient, etc., bringst o mind an incident of the French Revolution.

It will be recalled that in 1794, Robespierre, head of the Committee of Public Safety, decreed the "eRpublic of Virtue." All Frenchmen were henceforth going to be morally perfect, if he had to guillotine them into it.

Guest Editorial

WASHINGTON MISSOURIAN: **Bored, So They Beat Up a Man.**—Three St. Louis high school youths beat up a frail man in his early fifties in that city one night.

They did it "just for the fun of it," one of the boys said.

The other two said they were bored—nothing to do all day, but sit around. One of them said he wished school was open so he would have something to do. Other teenagers with whom these three usually gather at a common meeting place said they, too, were bored, and wished they were back in school.

In a way we feel sorry for these young loafers. They are not loafers by choice. Most of them undoubtedly would rather work, even at a part-time job, but work for many of them is out of the question. Our paternal government has taken care of that.

It's not easy for a youngster to get a job today—not because there are no jobs to be had, but because under our labor laws, young people are not permitted to work in places where there is machinery, even though they don't operate any of the machines.

Employers, who have given young people part-time jobs in the past, have found themselves confronted by labor inspectors, and ended up paying stiff penalties.

We don't believe in child labor, but high school boys and girls are not children, and a summer vacation job would do them no harm. It certainly would be better than idleness and boredom for most of them, and bad trouble for some of them.

See Complete Sovereignty

Mongolians Don't Question Freedom

EDITOR'S NOTE — Enigmatic Outer Mongolia raises many questions in international politics these days: Is the "Mongolian People's Republic" a pawn of the Soviet Union, of Red China, or both? Will the U.N. Security Council agree next week on its admission to the U.N.? What will be the repercussions if Nationalist China vetoes such admission? Here is a look at this controversial country, by one of the few reporters to visit it in recent years. The writer is a Far Eastern correspondent of the Wall Street Journal, from which this article is condensed.

By IGOR OGANESOFF
Wall Street Journal Reporter

ULAN BATOR, Mongolia (AP)—Mongolians, from top Communist officials to the lowliest yak herdsmen, exhibit seemingly genuine surprise when their independence is questioned. They respond that their nation of 937,000 people and 23 million sheep, goats, camels and yaks is completely sovereign.

Rivalry between Red China and the Soviet Union over which is to be the dominant influence possibly allows Mongolia some independence it would not otherwise enjoy. Both China and the Soviet Union, in order to avert an open tug of war over Mongolia, try to observe the niceties of dealing with an independent state. Partly as a result of this, Mongolia appears free to draft domestic policies of its own, though well within the framework of Marxist-Leninist doctrine.

Mongolia, once a world power, in the 12th Century spawned conqueror Genghis Khan and ruled an empire stretching from Shanghai to the Danube River. Mongolia now covers 606,000 square miles, an area not quite three times the size of France. It is a landlocked nation 2,000 miles from Moscow and the most remote, hard-to-get-to land in the Red empire. Communism came in 1921 when Soviet troops, pursuing fleeing White Russian army units, helped local revolutionaries form a Red-style state.

With its vast pasture lands, the country continues to rely on livestock-raising as the mainstay of its economy. But Mongolia, where winter temperatures sometimes dive to 50 degrees below zero, now boasts some of the trappings of an industrial state, thanks to aid from Red China and the Soviet Union.

Mongolia follows a course of unswerving loyalty to Communist ideology, perhaps in part as a price to restrain the Chinese or Soviets from seizing outright control. As for which of the two big powers plays a larger role here, Mongolia clearly favors the U.S.S.R. as a closer ally.

Some recent developments however, do suggest growing national sovereignty. Mongolia has opened diplomatic relations with nine states outside the Communist bloc in the past five years, bringing to 21 the number of nations with which it carries on diplomatic dealings. No U.S. Western ally—nor even neutral Switzerland—is on the list yet.

Mongolian technicians and supervisors are replacing Soviet experts as fast as Mongolians can be trained, thus giving the country more control over its own affairs.

Mongolian officials insist their Communist system is slightly different from the Soviet or Chinese way. It's noted, for example, that collectivization of agriculture here has meant livestock, and not land as in the Soviet Union and China, with the inevitable result that different administrative setups have evolved in Mongolia.

Despite penetration of Communist economic organization into almost all phases of rural and town life, there is an apparent attempt to preserve a distinct Mongolian identity. Relatively few Soviets or other nationalities have settled among the Mongolians.

But Mongolia clearly has relatively little freedom of action in important foreign policy issues. Premier Tsedenbal, Moscow-trained and married to the daughter of a former mayor of Moscow, needs no direct wire to the Kremlin to anticipate the official line.

Premier Tsedenthal is not above references to "American imperialists," but his utterances are usually fairly mild. In general, little anti-U.S. propaganda appears in Mongolian newspapers, according to a non-Communist analyst who surveys the local press.

There's no trace of Soviet-style over-the-shoulder wariness about being seen with an American. And Mongolians don't act like regimented people: very few soldiers or militia are in evidence on the broad avenues of Ulan Bator. But in many ways Mongolian life follows the repressive patterns of other Communist countries.

Religious worship is now illegal in Mongolia. By 1939 almost all the 1,818 temples and 747 Buddhist lamasaries that existed before the revolution had been shut or converted to museums.

By and large, Mongolians enthusiastically endorse the idea of opening diplomatic relations with the United States, though some seem piqued the United States has delayed recognition so long. "It would be good to have ties with the United States—maybe we could learn and adopt some things from your system," mused a party worker, momentarily forgetting his Marxist upbringing.

Looking Backward...

TWENTY-FIVE YEARS AGO

Jack Bloess, son of Mr. and Mrs. Herman Bloess, celebrated his birthday by entertaining friends at a line party at the Uptown theatre. The following were present: Sonny Klink, Buddy Klink, Bobby Leftwich, Clyde Patton, Buddy Arnold, Billy Middleton, Donald Hilton, Junior Caldwell, Bobby Shaffer, Bobby Greissen, Stanley Mindell, Donald Jean Poundstone, Gwin Shannon, Bobby Wright, Herman Norton and Gordon Norton.

FORTY YEARS AGO

Misses Hazel, Ruth and Maurine Yanow, daughters of C. Yanow, of 1120 East Fifth street, departed for Lincoln, Neb., to visit relatives and from there will go to Butte, Mont., to reside temporarily. Mr. Yanow will depart soon for Los Angeles where he will go into busines and will be joined there next spring by his family.

The Mature Parent

Demands for Obedience Often Lack True Need

By Mrs. Muriel Lawrence
Newspaper Enterprise Assn.

Dear Mrs. Lawrence:

What would you do about a 12-year-old girl who says "I don't feel like it" when you ask her to turn down the TV volume so you can talk on the telephone? I would have been spanked within an inch of my life if I'd talked to my mother like that. But people like you don't approve of that kind of training, do you? I suppose your advice would be to just let the disobedience go. . .

ANSWER: No. What I would do is put down the telephone receiver, walk over to the TV, turn down its volume and say, "When I've finished this call, I will expect you to tell me why you couldn't do me the favor that I asked of you." And I would want a satisfactory answer.

Look, madam, we modern parents are in a spot. Many, many demands we make on children are for our convenience.

It wasn't always like that. What was demanded of children was demanded out of needs which they could see.

A son was told to chop wood, and he chopped it because he knew that the wood was needed to cook dinner.

A daughter was told to pump a pail of water, and she pumped it because she knew that water was needed to quench thirst.

Children stopped playing with rain barrels when they were told to because they understood the family need to preserve soft water for the washing of clothes. Children were disciplined, not only by parents but by their own experience of necessity.

It's not like that any more. Our children do not feel the same interest in preserving a telephone conversation that was once felt in preserving a woodpile.

We cannot give the same meaning to an order to return empty pop bottles to a store that could be given to an order to pick vegetables for winter canning upon which a child knew his family's survival depended.

Today, the dignity of need seldom supports our demands for obedience.

It is wise to note how much we ask of chilren is for our convenience. Then some of the excited belligerence goes out of us when they refuse to do us some favor. In the child who wouldn't turn down the TV volume we see merely someone who has refused us a favor, instead of a wicked insubordinate.

We can treat her as we would treat any other friend who refused us a favor.

The Doctor's Mailbag

Temperature Fluctuations Rarely Are Illness Signal

By Harold Thomas Hyman, M. D.

Q—While I was in the hospital having my baby, a nurse took my temperature and then asked me if I'd been chewing ice. It was only 96.2 degrees. When I said I hadn't, she answered that I must be bleeding.

Ever since I've gotten home, I've been watching my temperature regularly and it varies between 97.2 and 98.4. Since I'm weary most of the time and break out in a sweat trying to make ordinary efforts to get my work done, I wondered whether I was suffering from this low temperature or from whatever causes my temperature to be subnormal?

A—From your nurse's question, I assume you have been taking mouth readings. These are subject to many errors that can be avoided by taking rectal readings.

However, what you report are normal variations. Mouth temperatures are usually about one degree less than rectal. Morning temperatures are usually about one degree less than those taken in the midafternoon.

Some of us have normal rectal readings as low as 96 in the morning and 97 in the afternoon. Others normally run between 98 or even 98.6 and 99 to 99.6.

What's important is to observe that the daily fluctuation does not exceed one degree and that there is no significant rise in the whole of the the normal level. This is to say, if you normally register 96 to 97, an increase to the levels of 97 to 98 might be significant.

As to subnormal temperatures under ordinary conditions, they are rarely significant of any disturbance and almost certainly don't account for your complaints which are not too unusual after a pregnancy.

Q—Is there any cure for pityriasas rosea?

A—Pityriasis rosea, with its diffuse rash of pinkish spots that crinkle like cigarette paper, is a harmless, self-limited disturbance. Except for the itching, it causes no discomfort.

With or without treatment it disappears within the course of a few weeks to a few months. It is apparently noninfectious since household spread is not observed.

For some unknown reason, it occurs most often in the spring or fall and attacks females more often than males.

Q—In a recent article you wrote of a group of 300 children who had recovered from an upper respiratory infection but whose throats still harbored hemolytic streptococci.

Instead of the penicillin you advocated why wouldn't it have been simpler, as effective and less expensive to swab their throats with merthiolate? Why has the practice of throat swabbing become unpopular with the medical profession?

A—Throat swabbing with any and all medicinals is wholly ineffective. First of all, it's impossible to get the solution into the nooks and crannies in which infective organisms take refuge. Second, it isn't possible to maintain contact with those that can be reached for a sufficient length of time and in sufficient concentration to deal them a death blow. And third, even if the swabbing killed nine out of 10 organisms, the single survivor would make up for the population loss within the matter of a very few hours.

For the most part, throat swabbing is like trying to thoroughly clean a room by waving broom and mop from a standing position at the front door.

Democrat Pick-ups

By News Staff

For some reason the four-year-old boy insists on calling the girl who lives across the street by the name of one of his sisters.

"My name isn't Shirley," she told him one day.

"I know it," he said.

"Then why do you call me that?"

His reason was very simple—"Because I want to," he told her.

Because he is only four and she is a few years older she smiled at him and said: "When you grow up I'm going to marry you."

"That's all right," he agreed.

"Well, what are you going to call me then?" she wanted to know. And quick as a wink came the answer: "Mrs. ——" and he used his own last name. Which pretty well put her in her place. After all, if she intended to marry him that was what her name would be.—H. L.

The bubble bath from the new can she had just purchased really did a good job of bubbling up into nice foamy suds and the woman took her bath the first morning right pleased with the bubble bath.

The next morning she did the same thing, and then, for some reason, she looked at the can. No wonder the stuff foamed up so good. She was using a powdered soap for laundry. It seemed to work just as well on her skin as it did on the clothes. But, never-the-less, the next time she saw to it she had bubble bath instead of laundry soap.—H. L.

A man who has a habit of taking his socks and shoes to the breakfast table and putting them on there, after he gets through eating, slipped off his house slippers after he had finished breakfast one morning and reached for the foot powder. Which he always takes to the breakfast table with him. He liberally sprinkled one of his feet before he discovered that he had picked up the salt shaker instead of the foot powder. He looked at his salted toes in disgust. There wasn't a thing he could do then except wash the salt off which he had to do before he began all over again. But this time he made certain that he picked up the foot powder.—H. L.

Little Chats on Public Notice

DELINQUENT TAXES

In some states the law permits the tax collector to be more lenient with taxpayers than is permissible in other states. Maine is one of the states where the law provides for prompt collection of local taxes. It also has a rising scale of penalties for being late in the payment of such taxes.

An example of this was supplied by two nearby towns in an ocean resort area. In both town's meetings were held the same day at which, among other things, the voters decided on the method of collection.

In one town it was decided that no interest would be charged on taxes paid by October 1 of that year. But interest from September 1 was to be charged at the rate of 6 per cent on all taxes paid after October 1.

In the other the townspeople voted to charge interest on unpaid taxes after August 31. If paid in September, the rate was 1 per cent, if in October 2 per cent, if in November 3 per cent, and 5 per cent thereafter. Maine also permits early sale of property if delinquent taxes are not paid.

In the case of both towns referred to, notice was given of the tax collection schedule, with penalties, in the local newspaper. This was in line with the principle that persons at interest have a basic right to be put on notice of any action, or proposed action, affecting their rights. As in hundreds of legal situations, the newspaper is a preferred medium for this kind of notice.

CASH for Fall Expenses

BILL PAID

$25-$100-$200 UP TO $2000: • Sensible Plans • Payments you can afford

Money is available here quickly to pay bills . . . for new clothes . . . car tune-ups . . . medical emergencies . . . or for other expenses that come with the change of season. Young homemakers can get money here for these or other uses even if you've never borrowed before.

Your continued good credit is your key to cash whenever you want it.

Stop in or call today or tomorrow for the amount you want. You'll get good service from dependable people.

ROYAL FINANCE COMPANY

111 West 4th St.
TAylor 6-9944
ROOMS 206-8-10
Sedalia, Missouri

Sponsorship Impresses Local Club

Sedalia Kiwanians were impressed by the results of their sponsorship of two students at Boys' State and Girls' State this summer when they reported on their experiences in talks before the local club at its meeting in Bothwell Hotel Thursday noon.

Linda Ream reviewed the activities in which she participated in the campus of Stephens College. Columbia, where Girls' State was held under sponsorship of the American Legion Auxiliary of Missouri. There were 550 students enrolled there.

Gary Wahrenbrock told of his experiences at Boys' State held at Central Missouri State College, Warrensburg, sponsored by the American Legion of Missouri. Seven hundred and twenty students attended. He mentioned that the Boys' State activity started in 1934 in Illinois and in 1938 in Missouri.

The speakers were introduced by Olin Parks, program chairman.

Invocation was by Robert Fritz. Singing was led by Abe Rosenthal with Miss Lillian Fox, accompanist. The club honored their music leader on his birthday anniversary with cake, candle and song.

Stanley H. Clow and Richard J. Haley, captains, announced final details of the attendance contest in which club members will participate during October.

President William Schien reported that the Sedalia club was represented by himself, Dan Robinson and M. D. Weathers at the Missouri-Arkansas District meeting in Hot Springs last week.

Guests were: Dr. Walter Kennedy, Jr., Kiwanian from Yakima, Wash.; Robert Patterson with John Snodgrass; the Rev. Earl G. Lusk, Hampton, Va., with his son, the Rev. William E. Lusk; and the following Kiwanians from Marshall: W. H. Odum, Shelton Cunningham, D. S. Westmoreland, William Bensberg and Merle Sharp.

New Funeral Home For Cole Camp

A new funeral home has formally opened in Cole Camp under the management of Charles Fox.

Fox said his home had been remodeled and an addition built on to provide facilities for the mortuary, which is located on State street, a block south of Main. Included are a chapel, family room and other facilities.

In the funeral business since a young man, Fox has been employed with the Eickhoff Funeral Home in Cole Camp. He has also operated a theater and been in the clothing business at Cole Camp for nine years.

SEDALIA'S LEADING FUNERAL SERVICE
SERVICE MEASURED NOT BY GOLD BUT BY THE GOLDEN RULE
EWING
Funeral Home
AMBULANCE
TAylor 6-2622

FLOWERS
FOR ALL OCCASIONS
We wire flowers anywhere
STATE FAIR FLORAL CO.
TA 6-1700
316 S. Ohio — Sedalia

SEND
Flowers
from
Archias
FLORAL CO.
Fourth & Park
TA 6-4000

OBITUARIES

Cleo Paul Junge

Cleo Paul Junge, 60, former State Representative from Benton County, died at his home at 9:20 a.m. Thursday after an illness of several months.

He was well known in Republican politics throughout Missouri and was known to his friends as "Chink" Junge. He served in the Missouri House of Representatives from Benton County, 1935-45.

He was born in Cole Camp, Dec. 12, 1900, the son of Claus Herman Junge and the late Caroline Mahnken Junge.

On April 29, 1925, he was married to Pearl E. Eickhoff who preceded him in death on December 16, 1953. They lived in Chicago for a year in 1923. To this union was born one daughter, Mrs. Dianne Stelling, wife of Leon Stelling, of Cole Camp.

Surviving is his daughter, his father and one brother, C. Harold Junge. He was preceded in death by his mother, and a brother Oliver Junge besides his wife.

He was reared and educated in the schools of Cole Camp, and later attended the Central Missouri State College at Warrensburg from where he was graduated in 1918 and studied law with the American Extension U., receiving his diploma in 1934, and was admitted to the Missouri Bar Association the same year. He served as City Attorney of Cole Camp in 1935. He also served as the Benton County Circuit Clerk in 1933-34. He was a member of the Missouri Bar Judicature Society. He also served as a director of the Citizens Farmers Bank of Cole Camp, and served as the bank president in 1938.

Mr. Junge was a member of the Lutheran Church, and of the Masonic Lodge in Cole Camp.

Funeral services will be held at the United Lutheran Church in Cole Camp at 2 o'clock Saturday afternoon. Rev. John Shrick, pastor, will officiate.

Active pallbearers will be Walter Lumpe, Robert Gerken, Albert Gerken, Fred Grabau, Ervin Schnakenberg, and Herbert Bockelman.

Honorary pallbearers will be August Viebrock, Edgar Intellmann, Senator Tom Woolsey, Frank Brady, Len Balke and Fred F. Wesner.

Burial will be in the Cole Camp Memorial Cemetery.

The body was taken to the Fox Funeral Home in Cole Camp.

Thomas J. Ewing

Thomas J. Ewing, 70, Edwardsville, Kan., resident, died Thursday at St. Margaret's Hospital in Kansas City, Kan.

Surviving are: his wife, Jo, of the home; a stepson, John; a son, Vernon C. Ewing; and two grandchildren. Also surviving is a sister, Mrs. Neal D. Davisson, Florence, Mo.

Funeral services will be held at 3:30 p.m. Saturday at the Freeman Mortuary in Kansas City. Burial will be in Floral Hills Cemetery.

Harry Hay

Harry Hay of Gilliam died Tuesday in Fitzgibbon Hospital, Marshall. He had been ill since April of this year.

Mr. Hay was born northeast of Longwood, Mo., March 31, 1872.

Surviving are his wife, Mrs. Minnie Lakin Hay, and a son, Leander Hay, both of the home, and a daughter, Mrs. Christine Murphy of Iowa.

The body was taken to the Haines Funeral Home in Slater.

Mrs. Mary Blatterman Rites

Funeral services were held at 2:30 p.m. Friday at the Gillespie Funeral Home for Mrs. Mary C. Blatterman, 82, 226 South Prospect, who died Wednesday. The Rev. Armin F. Klemme, pastor of the Immanuel Evangelical and Reformed Church, officiated.

Burial was in Memorial Park Cemetery.

Chiropractic Meet Held In Kansas City

KANSAS CITY, Kan. (AP) — About 400 members and guests of the Kansas Chiropractic Research Bureau from Kansas and Missouri attended a dinner here Thursday night. Napoleon Hill, author of "Think and Grow Rich" was the speaker.

It was the 65th annual banquet of the organization. Dr. C. S. Cleveland of Kansas City was master of ceremonies.

McLaughlin Bros.
Funeral Chapel
Ambulance Service
Serving Sedalia Since 1880
Large Parking Lot in Rear
519 South Ohio St. Dial TA 6-8000

PLYMOUTH HAS NEW LOOK FOR 1962 — The Fury 2-door hardtop is one of 23 new models which Plymouth introduces to the low-priced field for 1962. All Plymouth models have a new look which sets them apart among standard size cars. There is a completely new feel in ride, handling and performance, with valuable ravings in fuel economy. There are three series, Savoy, Belvedere and Fury. The engine line-up includes the 225 cu. in. 30-D Economy Six, the 218 cu. in. Fury V-800, both Mobilgas Economy Run champions, and the 361 cu. in. high-performance Golden Commando V-8. May be seen at Askew Motors, Fourth and Lamine, and Queen City Motors, 220 West Second, in Sedalia.

Bible Passage Is Declared An Advertisement

BATH, England (AP) — "Prepare to meet thy God," says a sign in six-foot letters on the roof of the local Baptist Church.

Thursday, 60 years after the message first was put there—Bath's town planners ordered it to be taken down. They said it was advertising.

"The sign was affecting the visual amenities of the area," said J .G. Wilkinson, planning officer of the elegant spa city in Somerset, which is fussy about such things.

But the church minister, The Rev. W. H. Parsons, declared: "It is not advertising—it's a text from the scriptures.

And he said the church plans to put more such messages up on the roof.

The City Council has been asked to decide the issue.

Plans For Christmas Underway At Capitol

WASHINGTON (AP) — It may seem a little early, but they're starting plans for Christmas observance at the Capitol now.

Notes sent to all Congress members and Capitol employes urge them to contribute generously to a fund to finance a big Christmas tree and daily singing of Christmas carols by choirs.

The Christmas fund memo was signed by J. Lewey Caraway, superintendent of the Senate Office Building, and Morgan D. Roderick of the Senate sergeant-at-arms staff.

Power

(Continued from Page One)

er for any foreseeable load for Sedalia and the surrounding area.

The step-down transformer facilities for reducing the current from 161,000 volts to 69,000 volts will add substantially to the power available for Whiteman Air Force Base and the area in the communities of Warrensburg, Warsaw, Cole Camp and Lincoln.

The line provides a second tie-in with the main generating facilities of Missouri Public Service Company to Sedalia, the other being a 69,000 volt line from Warrensburg and a third power line source is a 69,000 volt line tying in with Empire District Electric Company's system through a substation near Hermitage.

Company plans for the future, according to Carl J. Mason, Executive Vice President, call for a 161,000 volt line to be built from Sedalia to a point near Versailles, Mo., where it will interconnnect with a similar line to be constructed by the Union Electric Company from their facilities at Bagnell Dam. At the time such plan is completed, Missouri Public Service Company will have substantial tie-ins with a Missouri grid interconnecting of electric power lines with Kansas City Power and Light Company, Empire District Electric Company of Joplin, and Union Electric Company of St. Louis.

Invited guests from Sedalia to the dedication ceremonies this morning were the Mayor, City Attorney, Members of the City Council, Members of the County Court; presidents of the Chamber of Commerce, Junior Chamber of Commerce, Rotary Club, Lions Club, Kiwanis Club, and Optimist Club, in addition to representatives of newspapers, radio and TV stations.

Company officials from the General Office attending the dedication included Richard C. Green, President; Carl J. Mason, Executive Vice President; J. W. Stephens, Assistant to the President; J. C. Griffin, Treasurer; R. L. Sawyer, Municipal Relations Director; Earl D. Dryer, General Superintendent; James S. Allen, Electrical Engineer; and from the Sedalia District Office were William B. Rich, District Manager; C. F. Black, District Engineer; Keith Larson, Assistant District Engineer; and T. M. Foster, Chief Clerk.

Daily Record

• Future Subscribers

Son, to Mr. and Mrs. Donald Hill, Route 3, at 6 p.m. Sept 28 in Bothwell Hospital. Weight, seven pounds, 4¾ ounces.

Daughter to Mr. and Mrs. Dale Lane, Green Ridge, at 12:40 p.m. Sept. 28 in Bothwell Hospital. Weight, six pounds, ten ounces.

• City Hospital

Bothwell Visiting Hours: First and second floors, 2 to 4 p.m. and 7 to 8:30 p.m. Third floor (maternity), 3 to 4 p.m. and 7 to

BOTHWELL — Medical: Mrs. K. L. Holdren, 1613 West 11th, Mrs. Leroy Horn, Smithton; Garland Ford, 321 North Stewart.

Accident: Gearry Swopes, Hughesville.

Surgery: John Thomas, Warsaw; Homer L. Fairfax, Green Ridge; Mrs. Ernest Winston, Knob Noster; David G. Leadley, Smithton; Darrell E. Blaylock, Route 3.

Dismissed: Bennett Litwin, 1108 Herold; Mrs. George H. Routszong, 1316 West Fourth; Mrs. Edward Cook, Route 4; Mrs. William E. Shelley and daughter, 325 North Quincy; Gary A. Eichholz, 2009 East Broadway; Mrs. Anna Krouleck, 415 North Hurley; Mrs. Wm. Mueller, 309 North Grand; Mrs. W. S. Jeffries, Route 2; Mrs. Marion Meyers and daughter, 924 East Broadway; Mrs. Chester Wackiff, Hughesville.

• In Other Hospitals

Mrs. Thomas W. Miller, Tipton, underwent surgery at Memorial Hospital, Jefferson City, where she remains a patient.

• Marriage Licenses

Ralph Emil Eckhoff, Cole Camp and Mary Ann Lange, Cole Camp.

Dennis Robert Hohman, Route 5, and Vivian Mary Brown, Kansas City.

• Accidents

No injuries were received in a two-car accident at 1:10 p.m. Thursday at 13th and Kentucky.

Involved were a 1952 Chevrolet driven west on 13th by Hughbert Fisher, 61, 701 East 13th, and a 1956 Buick driven south on Kentucky by Herbert Bopp, 55, 210 West 11th.

The front of the Chevrolet and the left rear fender of the Buick were damaged.

Two cars were involved in an aclident at 1:10 p.m. Thursday at Broadway and Beacon. Both cars were going east on Broadway at the time of the mishap.

Involved were a 1957 Oldsmobile owned by Joseph Kromeich, Lincoln, and driven by Darline Meisel, 23, of Lincoln, and a 1959 Chevrolet pickup owned by Gibb Owen, 807 North Grand, and driven by Larry Owen, 24, 647 East Ninth.

The right front fender and headlight of the Oldsmobile and the left door of the truck were damaged.

There were no injuries.

• Circuit Court

Joyce Elaine Schupp filed a petition for $1,400 in damages against James Elbert Lutjen in Circuit Court Sept. 29. D. S. Lamm is the attorney for the plaintiff.

The suit is in connection with an accident on Highway 132 in Johnson County May 26.

Harold G. Thiele filed a petition for divorce against Josephine M. Thiele in Circuit Court Sept. 28. William F. Brown is the attorney for the plaintiff.

Democrat-Capital Class Ads Are Workers You Can Afford To Hire! Phone TA 6-1000.

• Other Fires

No damage resulted in a fire at 12:45 p.m. Thursday at the Royal Cowger residence, Route 1, about five miles southwest of Sedalia. The Pettis County fire department answered the alarm and found a fire burning in a field, out of control. About one acre of grass and weeds was burned. The cause of the fire was not determined.

• Police Reports

Charles Kimbro, 1010½ South Stewart, reported that sometime last Friday, someone stole a transistor radio out of the glove compartment of his car while parked at Broadway Lanes on West Broadway. Thieves pried open a wing window of the car to gain entrance.

Ronnie Elam, 909 South Missouri, reported his red and white Robasta bicycle stolen from Smith-Cotton high school, Thursday afternoon. It was later found in an alley in the 500 block East Tenth.

Victor Minnis, 2222 West Third, reported to the police his red, black and white Lambretta motor scooter was stolen from in front of that address. Valued at $100.

A report was given the police a stop sign at Sixth and Grand was pulled up and thrown into a yard at 600 South Grand.

To Give Indonesian Reply On New Guinea

JAKARTA, Indonesia (AP) — Foreign Minister Subandrio leaves Monday for the United Nations to present Indonesia's reply to the Netherlands' plan for settling their long dispute over West New Guinea.

Ranking officials said Indonesia will accept any plan authorizing the United Nations to administer the territory for one or two years preparatory to handing it over to Indonesian authority. The Dutch proposed to turn their administration of the island over to the United Nations until the people are ready for self rule.

Contract Will Keep Plant On Standby

WASHINGTON (AP)—The Army has awarded a $1,460,000 contract to Hercules Powder Company, Wilmington, Del., to preserve and maintain the Sunflower Ordinance plant at DeSoto, Kan., on a sand-by basis, Rep. J. Floyd Breeding (D-Kas.) was advised Thursday.

Youngster Crushed Beneath Bulldozer

NEW YORK (AP)—Two months ago, fearing for the safety of their little boy, Mr. and Mrs. Michael J. Guarino moved from congested Brooklyn to a residential area of Staten Island.

Thursday, Mrs. Guarino heard a woman scream and saw a crowd assembling at a nearby site of an excavation for a new home.

When she arrived at the scene she saw the broken body of her son, Michael Jr., 7, under a bulldozer.

Police said the boy slipped from an embankment into the path of the moving machine.

LEHMER STUDIO AND CAMERA SHOP
FILM DEVELOPING AND PRINTING
ROLL FILM—FLASH BULBS—CAMERAS
518 S. Ohio TA 6-4650

COMMON DISASTER
Do your insurance policies provide protection in the event you and your wife die together? They should—I can arrange such protection.
DIAL TA 6-4544
JOHN G. CRAWFORD
Gordon Building Sedalia, Mo.

Michigan Has Another Top Pipe Smoker

RICHMOND, Va. (AP) —There must be something about the air in Michigan that's conducive to pipe smoking.

Seven times in the 13 years the International Association of Pipe Smokers Clubs has held its world championship, the winner has been from Michigan—and from the city of Flint.

Arthur Gerdes, 57, a safety appliance builder in a General Motors plant, managed to keep his straight stem, square bowl briar going Thursday for one hour, 4 minutes and 17 seconds—far from a record but good enough to whip a fellow smoker from Flint, Paul Spaniola.

As a matter of fact, the last four winners have been from Flint. The defending champion, Richard J. Austin, lasted only a little more than 26 minutes, then bowed out as his pipe went out.

"Well, here's another has-been" he remarked. "I smoked too slow, that's all."

The judges handed 3.3 grams of special contest tobacco and two kitchen matches to the 19 contestants—three of them women.

After 16 minutes and 51 seconds, out went the first pipe—that of Erna Gerdes, wife of the eventual champion.

She admitted it was her first attempt at smoking a pipe. Did she plan to keep on?

"I believe I'll quit."

One by one, the other contestants dropped out, victims of "flameouts." Pipes cannot be stoked up again once they've gone out.

Finally it was down to Spaniola, the 1951 winner, and Gerdes.

At the 57-minute, 47-second mark, Spaniola's pipe went out. Gerdes lasted another 6½ minutes.

Gerdes' performance was far from the record—that's 2 hours, 5 minutes, 7 seconds set in 1954 by the late Max Ingree, another Flint smoker.

Macmillan Has Warm Words For India's Leader

LONDON (AP)—Prime Minister Harold Macmillan sent a warm message Thursday night to Prime Minister Nehru, expressing deep regret at casualties suffered by Indian forces serving with the United Nations in Katanga.

An official announcement from Macmillan's office said: "He (Macmillan) has also made it clear that at no stage has the British government given any support to allegations of inhumane conduct by Indian troops in the Congo. He has told Mr. Nehru that now, as always, the British government holds the Indian army in the highest regard."

British newspapers have reported Indian troops fired on ambulances brought up by Katanga units during the flareup in Katanga. Indian spokesmen have replied the ambulances contained armed men.

Voted GOP Ticket In 19 Elections

ST. LOUIS, Mo. (AP)—R. William Finke of Kirkwood, who liked to claim he voted Republican in 19 presidential elections, died Thursday—eight days before his 103rd birthday.

He was born in Aschendorf, Germany, came to this country in 1882, eventually becoming an assistant superintendent of the Metropolitan Life Insurance Co.

One of his favorite observations was: "Hoover's depression was nothing. Cleveland's was twice as bad."

Phouma Promises To Free Americans

WASHINGTON (AP) — State Department officials said Thursday that Prince Souvanna Phouma has promised the release of U.S. prisoners held in Laos once a new national government was agreed on.

Sixteen Americans are listed as missing in the fighting which has beset the Southeast Asian country since last December.

U.S. officials do not know how many are still alive.

Epsilon Beta Holds Model Meet Monday

Epsilon Beta Sorority held its model meeting at the home of Donna Anderson Monday night.

The meeting was opened by the president, Cathy Smith, who introduced the guest speaker, Mrs. Otis McNew, a teacher at Striped College. She spoke on flower gardens and their arrangements.

Plans were made for the Bazaar and Card Party to be held Nov. 7 in Horace Mann gym. Plans also were made to hold a rummage sale Oct. 7. Following the meeting seven new teachers were taken in, Mrs. Sue Englund, Mrs. Carol Hieronymus, Mrs. Betty Jarrett, Mrs. Marva Flournoy, Mrs. Bonnie Still, Mrs. Millie Walker and Mrs. Betty Smith, a transfer.

The preferential tea will be held Oct. 1, at 2 p. m.

Refreshments were then served by the membership committee.

Open House Sunday

Mr. and Mrs. Roy Whitaker, Warsaw, will have an open house at the Warsaw Community Building Sunday, Oct. 1, from 2 to 5 p. m. in honor of their 50th wedding anniversary.

Friends and relatives are invited to attend.

Social Calendar

MONDAY

American Legion Auxiliary will meet at 7:30 p.m. at Legion Hall.

Tucker Tots 'n Teens Music Club meets 7:30 p.m. at home of Nolan Tucker, 1305 South Moniteau.

Beta Sigma Phi City Council meets at 7:30 p.m. with Miss Jackie Wilson, 1111 Herold.

TUESDAY

Welcome Wagon Newcomers Club coffee at First Methodist Church in basement at 9:30 a.m.

Elizabeth Circle of the United Church of Christ meets at 8 p.m. at home of Mrs. Elmer Maune, 917 West Fourth.

NOTICE OF FILING OF FINAL SETTLEMENT AND PETITION FOR DISTRIBUTION

STATE OF MISSOURI)
) ss.
COUNTY OF PETTIS)

IN THE PROBATE COURT OF PETTIS COUNTY, MISSOURI at Sedalia, Missouri.

In the estate of Minda Schlichtig, deceased.

Estate No. 12,292

TO ALL PERSONS INTERESTED IN THE ESTATE OF Minda Schlichtig, deceased.

Notice is hereby given that a final settlement and petition for determination of the persons who are the successors in interest to the personal and real property of the decedent and of the extent and character of their interests therein and for distribution of such property, will be filed in the Probate Court of Pettis County, Missouri by the undersigned on the 25th day of October, 1961 or as continued by the court, and that any objections or exceptions to such settlement or petition or any item thereof must be in writing and filed within ten days after the filing of such settlement.

Rolla E. Sole
Ruby Hammond
Executors
1812 S. Park, Sedalia, Mo.
1207 W. 27th, Independence, Mo.
Telephone Number: TA 6-4897.
CL 4-6751
Salveter & Keating, Attorneys
Sedalia Trust Bldg., Sedalia, Mo.
Telephone Number TA 6-5533
4x DW 9-22, 9-29, 10-6, 10-13.

NOTICE OF FILING OF FINAL SETTLEMENT AND PETITION FOR DISTRIBUTION

STATE OF MISSOURI)
) ss.
COUNTY OF PETTIS)

IN THE PROBATE COURT OF PETTIS COUNTY, MISSOURI at Sedalia, Missouri.

In the estate of Anna Schader, ,Deceased.

Estate No. 12,276

TO ALL PERSONS INTERESTED IN THE ESTATE OF Anna Schader, deceased.

Notice is hereby given that a final settlement and petition for determination of the persons who are the successors in interest to the personal and real property of the decedent and of the extent and character of their interests therein and for distribution of such property will be filed in the Probate Court of Pettis County, Missouri by the undersigned on the 10th day of October, 1961 or as continued by the court, and that any objections or exceptions to such settlement or petition or any item thereof must be in writing and filed within ten days after the filing of such settlement.

Clara J. Schader,
Executrix
801 E. 10th, Sedalia, Missouri
Telephone Number TA 6-6043
Salveter & Keating, Attorney,
Sedalia Trust Bldg., Sedalia, Mo.
Telephone Number TA 6-5533
4x—9-8, 9-15, 9-22, 9-29

NOTICE OF FILING OF FINAL SETTLEMENT AND PETITION FOR DISTRIBUTION

STATE OF MISSOURI)
) ss.
COUNTY OF PETTIS)

IN THE PROBATE COURT OF PETTIS COUNTY, MISSOURI at Sedalia, Mo.

In the estate of Harvey D. Dow, deceased.

Estate No. 12,243

TO ALL PERSONS INTERESTED IN THE ESTATE OF Harvey D. Dow, deceased.

Notice is hereby given that a final settlement and petition for determination of the persons who are the successors in interest to the personal and real property of the decedent and of the extent and character of their interests therein and for distribution of such property, will be filed in the Probate Court of Pettis County, Missouri by the undersigned on the 1st day of November, 1961 or as continued by the court, and that any objections or exceptions to such settlement or petition or any item thereof must be in writing and filed within ten days after the filing of such settlement.

Mary L. DeJarnette,
Administratrix
Route No. 4, Sedalia, Mo.
Telephone Number TA 6-3268.
James E. Durley
220 Gordon Building
Sedalia, Mo.
Telephone Number TA 6-8112.
4x DW 9-22, 9-29, 10-6, 10-13.

NOTICE OF LETTERS OF ADMINISTRATION GRANTED

STATE OF MISSOURI)
) ss.
COUNTY OF PETTIS)

IN THE PROBATE COURT OF PETTIS COUNTY, MISSOURI AT SEDALIA

In the estate of NETTIE D. HELPHREY, deceased.

Estate No. 12,425

To all persons interested in the estate of Nettie D. Helphrey, decedent:

On the 16th day of September, 1961, Jennie V. Shannon was appointed the administratrix of the estate of Nettie D. Helphrey, decedent, by the Probate Court of Pettis County, Missouri. The business address of the administratrix is 1114 E. 9th St., Sedalia, Missouri, whose telephone number is TA 6-3505 and the attorney is D. S. Lamm, whose business address is 309½ So. Ohio St., Sedalia, Missouri, and whose telephone number is TA 6-5428.

All creditors of said decedent are notified to file claims in court within nine months from the date of this notice or be forever barred.

All persons interested are notified that such court, at the times and as provided by law, will determine the persons who are the successors in interest to the personal and real property of the decedent and of the extent and character of their interests therein.

SAM P. HARLAN, Probate Judge.
(SEAL) By: Ila Rymer, Clerk.
Probate Court of Pettis County, Missouri.
4x DW 9-22, 9-29, 10-6, 10-13.

AUTO LIABILITY
Coverage for Servicemen of all ages.
Hoffman Agency
108½ E. 5th TA 6-3322

M-F-A INSURED
INSURANCE
AUTO FIRE
LIFE HOSPITALIZATION
ROY E. GERSTER
107 E. 2nd TA 6-0337

TERMITES

KILL THEM Yourself with ARAB U-DO-IT TERMITE CONTROL
Save $100 or more. Easy to use. No harm to plants. Professionally proven 5 years protection. Get FREE folder at your Lumber Yard.
S. P. JOHNS LUMBER CO.
401 W. 2nd TA 6-1211

HOME LOAN PAYMENTS
ROCKIN' THE BOAT?
REFINANCE
Enjoy clear sailing again with payments re-planned to present needs.
See us this week!
A GOOD PLACE TO SAVE, TOO!
CURRENT DIVIDEND
4%
PER ANNUM
FIRST STATE Savings Association
Third at Osage TA 6-7878

PRESCRIPTIONS
Prompt Delivery Free Parking
HURTT PHARMACY
504 West 16th Dial TA 6-2872

PRESCRIPTIONS ZENITH HEARING AIDS Warren's Rx ANIMAL HEALTH PRODUCTS
"Just What the Doctor Ordered" 212 South Ohio TA 6-1878 Free Delivery — Fast Film Service

Mercy Romps Past Hubbard Tigers 35-14

Mercy High School of Marshall continued its winning ways, Thursday night, when they set the Hubbard High School Tigers down 35-14 in the locals first game of the season. Only a fair size crowd was at the Jennie Jaynes Stadium to see the game, which, inspite of the one-sided score, was interesting to watch.

The visitors jumped to a first quarter lead of 7-0 when Wayne Barr carried for the touchdown after the Tigers fumbled on their own 49. The drive was on from that point to the four. Barr then were off guard to make the TD, then came through on a rushing play for the extra point.

In the second quarter, after a drive put the ball on the one yard line, Barr again went through for the touchdown. This time Ed Hightower carried for the extra point and the visitors were leading 14-0. After gaining possesoion of the ball, and a drive carried it down field, Barr again took over and carried it through the center of the line for another score. Hightower had the honor of collecting the extra point on a running play, which gave Mercy a 21-0 lead.

With 13 seconds left in the half, the ball on the 43 yard line, Ronald Johnson connected with Glenn Whitney who went 57-yards for the touchdown. Johnson carried the ball for the extra point. The half ended with Mercy 21 and Hubbard 7.

In the second half the game was a little more evenly played.

Mercy after taking the ball on a punt on their own 20, moved a drive down field to the one-yard line from which Dale Schulte, on a quarter-back sneak carried it over, Barr ran the ball for the extra point. When the third quarter ended it was Mercy 28, Hubbard 7.

Opening of the fourth quarter saw the Mercy eleven on a drive which took them to the two and a half yard line from which Ed Hightower carried it over for the score. Barr hit the line for the extra point, giving Mercy 35 points to the Tigers 7.

Later in the quarter Glenn Whitney made a sensational interception of Schulte's pass, taking it on his own 45 yard line and went 53 yards for a touchdown. Whitney then completed a pass to Ronald Johnson for the extra point, giving the Tigers 14 points to the visitors 35.

In the final 47 seconds of the quarter, Mercy gained control of the ball on Johnson's fumble, and an incomplete pass ended the game.

Dick Cole Captures First Place Wed.

The Sedalia Rod and Gun Club Derby Shoot held at the club course Wednesday night saw Dick Cole the winner with 24 "rocks." Second place went to Vernon Arnett, Green Ridge, with 23.

Third place position was thrown into a three way tie between Bob Dalton, Versailles, Bernard Dove, Green Ridge, and Ted Hayes, Versailles. Each scored 21.

The regular trap shoots are also scheduled for Wednesday night.

Paret Given New Chance At Griffith

NEW YORK (AP)—Benny (Kid) Paret held the world welterweight boxing championship 11 months before he lost it to swashbuckling Emile Griffith.

The Cuban, 24, gets a return title crack at Griffith in a 15-round television (ABC 9 p.m., Eastern Standard Time) fight at Madison Square Garden Saturday night.

"I'd sure like to get the title back," said Paret through an interpreter. "You don't know what being champion means until you're no longer champion."

The odds are 3-1, however, that the muscular, aggressive kid won't dethrone Griffith.

Griffith, 23, a Virgin Islands native now living in New York, has won eight straight fights over strong opponents and has shown improvement—especially in power—with each fight.

A fair puncher before, the tireless youngster developed a knockout punch within the last year. In his last five fights he stopped South Africa's Willie Toweel in eight rounds; outpointed Cuba's Luis Rodriguez, then the No. 1 contender; knocked out Paret in the 13th round of their title bout at Miami Beach April 1; stopped Gaspar Ortega in the 12th round of a title defense at Los Angeles June 3 (Ortega's first kayo loss) and rocked Yama Bahama in outpointing the middleweight at New York last July 29.

Griffith's record is 25-2, including nine knockouts. He never has been stopped.

Paret's record is 33-10-3, including 9 knockouts. He has been stopped twice.

Benny hasn't fought since he lost the title to Griffith. He collected $20,000 for stepping aside and permitting Griffith to defend against Ortega.

Each fighter figures to make around $25,000 Saturday night on the $60,000 television fee and about $20,000 in gate receipts. Each will receive 30 per cent of the TV and gate money.

Democrat-Capital SPORTS

Sees Added Prestige In Big Eight

MU Tigers Travel To Minnesota To Meet Northern Foe

KANSAS CITY (AP)—The Missouri Tigers and Oklahoma Sooners can add prestige to the Big Eight Conference Saturday but there is no guarantee they will do so.

Oklahoma, playing Notre Dame at South Bend, will have a national television audience to impress. However, coach Bud Wilkinson still is rebuilding his Sooners and hardly anyone expects them to measure up to the invincible Oklahoma teams of the '50s.

The Sooners flew to Indiana Thursday and worked out in Michigan City behind closed gates. They will have another secret drill today.

Missouri, the Orange Bowl champion, travels to Minneapolis today to face big Minnesota, Rose Bowl runner-up. Coach Dan Devine is taking 38 men, leaving behind Tom Smith, guard and Al Schultz, fullback. Both have injuries.

At Lawrence, coach Jack Mitchell said his Kansas Jayhawks appeared ready for Wyoming's invasion, although there were qualms about the throwing of Chuck Lamson, Wyoming quarterback. Mitchell plans to star Hugh Smith at left half and Benny Boydston at right end, with the rest of the line-up unchanged from last week.

Added to Kansas State's injury list were wingback Ralph McFillen and Al Kouneski, starting center. Each sprained an ankle in Thursday's workout and may not be able to play against the Air Force at Denver.

Coach Doug Weaver and 39 players left for Denver today. It was the first varsity road trip for 25 of the players.

League Standings

By THE ASSOCIATED PRESS

National League

	W.	L.	Pct.	G.B.
x-Cincinnati	92	59	.609	—
Los Angeles	88	64	.579	4½
San Francisco	84	67	.556	8
Milwaukee	81	70	.536	11
St. Louis	78	74	.513	14½
Pittsburgh	73	78	.483	19
Chicago	63	89	.414	29½
Philadelphia	47	105	.309	45½

x-Clinched pennant

Thursday's Results

Los Angeles 10, Philadelphia 0
San Francisco 7, Pittsburgh 4
Only games scheduled

Today's Games

Cincinnati at Pittsburgh (N)
San Francisco at Milwaukee (N)
Only games scheduled

Saturday's Schedule

Cincinnati at Pittsburgh
Los Angeles a Chicago
San Francisco at Milwaukee
St. Louis at Philadelphia (N)

American League

	W.	L.	Pct.	G.B.
x-New York	106	53	.667	—
Detroit	98	61	.616	8
Baltimore	93	67	.581	13½
Chicago	86	74	.538	20½
Cleveland	77	81	.487	28½
Boston	76	83	.478	30
Minnesota	70	87	.446	35
Los Angeles	68	90	.430	37½
Kansas City	60	98	.380	45½
Washington	59	99	.373	46½

x-Clinched pennant

Thursday's Results

Los Angeles 13, Washington 4
Cleveland 12 Minnesota 5
Only games scheduled

Today's Games

Detroit at Minnesota
Boston at New York (N)
Chicago at Baltimore (N)
Washington at Kansas City (N)
Cleveland at Los Angeles (N)

Saturday's Schedule

Detroit at Minnesota
Boston at New York
Chicago at Baltimore
Washington a Kansas City
Cleveland at Los Angeles (N)

Tourney Finals Will Be Played Saturday

The Tri-County Conference Girl's Softball Tournament will see the finals played this Saturday at California. First rounds were previously played.

In first round games Stover beat Camdenton to meet Versailles, who defeated Eldon, and California beat Tipton and will meet Osage, who drew a bye in the lower bracket.

Junior high school girls tournament brings together Stover, who beat Camdenton, and Versailles who also beat Eldon; California who topped Tipton and Osage who had a bye.

Stover Senior girls are defending champions in their tourney and the California girls are the defending champions in the Junior high school.

Games in each division will be at 9:30 a.m. and 11 a.m. The championship games to be played at 3 o'clock in the afternoon.

Beard Takes First

Bud Beard took first place again in the weekly horseshoe pitching tournament at Washington Park Thursday night.

Coming in behind Beard were: W. Winston, Ralph Minkler, Brownfield, M. Minkler, Barkley, Wulff, Smith, Harlan, Carr, Sands and Todd, in that order.

The weekly games will continue next week, weather permitting. The public is invited to attend.

Sedalia Bowling Lanes

CITY

Team Standings	Won	Lost
B & B Cleaners	4	0
Zurchers	4	0
Hires	3	1
Falstaff	1	3
Moose	0	4
No. 6	0	4

High team single game: Hires 773. High team series: Hires 2213.

High individual game: C. Gramlich 194. 2nd high individual game: D. L. Brown 191.

High individual series: Jake DeJarnette 516. 2nd high individual series: C. Gramlich, Harold Harvey 501.

Hillcrest Lanes

HILLCREST VARIETY 10

Team Standings	Won	Lost
Meadow Gold Milk	14	2
Tullis-Hall Milk	11	5
7 Up	10	6
Bi Rite Market	9	7
Mullins Men's Wear	9	7
A-A Auto Service	7	9
Federated Mutual Ins.	7	9
Pittsburgh Corning	7	9
Askew Motors	3	13
Kitty Clover	3	13

High team series: 7 Up 2876. 2nd: Meadow Gold 2865.

High team game: 7 Up 1016. 2nd: Meadow Gold 994.

High individual series: Wiley Walter, Fred Arbogast 541. 2nd: John Higgins 521.

High individual game: Harry Carson 212. 2nd: N. Schwermer, Irvin Parks 199.

TOWN & COUNTRY LADIES

Team Standings	Won	Lost
Fitting	14	2
Bottoming	9	7
Packing	8	8
Office	8	8
Lasting	5	11
Cutting	4	12

High team series: Fitting 2142. 2nd: Bottoming 2103.

High team game: Bottoming 760. 2nd: Fitting 758.

High individual series: Ann Schumaker 424. 2nd: Mary Bagby 404.

High individual game: Ann Schumaker 171. 2nd: N. Brooks 166.

LATE COMERS

Team Standings	Won	Lost
McCown Bros.	4	0
C. B. Feig, Realty	4	0
Sedalia Bank & Trust	3	1
Flowers	1	3
Mike O'Connor	0	4
Goldberg's Cafe	0	4

High team series: McCown Bros. 1944. 2nd: C. B. Feig, Realty 1699.

High team game: McCown Bros. 673. 2nd: McCown Bros. 663.

High individual series: Dot Kell 475. 2nd: Judy Knight 466.

High individual game: Judy Knight 174. 2nd: Dot Kell 162.

Broadway Bowling Lanes

BUSINESS MEN

Team Standings	Won	Lost
Chez Wen Bar	12	4
A & P	11	5
Goodyear	9	7
Jonson Ins.	6	10
Looney-Bloess	6	10
Whitaker	4	12

High team 30: Jonson Ins. 2661. High team 10: Goodyear 945.

High 30: Lou Heisterburg 566. 2nd high 30: Chas. Hurt 545.

High 10: Herb Ford 218. 2nd high 10: C. W. Gordy 205.

CLASSIC

Team Standings	Won	Lost
Norman Stevens	12	8
Cascaders	11½	8½
Adco	11	9
Dunn Beverage	11	9
Walker Pub.	9½	10½
Jarman Shoes	5	15

High team 30: Walker Pub. 2827. High team 10: Walker Pub. 981.

High 30: Mike Stansbury 616. 2nd high 30: Gay Keager 608.

High 10: K. Pabst, M. Stansbury 233. 2nd high 10: G. Williams 226.

BROADWAY MAJORS

Team Standings	Won	Lost
Jolly Welding	13	7
Palmer Tool	13	7
Cramer Roofers	12	8
Berry's Hatchery	12	8
Herricks "66"	11	9
Schlitz	10	10
Falstaff	10	10
Kitty Clover	7	13
T & O Lime	6	14
Pepsi Cola	6	14

High team 30: Jolly Welding 3061. High team 10: Jolly Welding 1079.

High 30: Fran Tray 658. 2nd high 30: Bob Hughes 653.

High 10: Fran Tray, Bob Hughes 257. 2nd high 10: Fran Tray 221.

PINCURLERS

Team Standings	Won	Lost
Team No. 4	12	4
Purina	11	5
Bryant Motor	9	7
A & P	9	7
Team No. 10	8½	7½
Pirtle-Evans	7	9
Queen City	7	9
Team No. 5	6½	9½
Team No. 2	5	11
Team No. 6	5	11

High team 30: Team No. 4 2307. High team 10: Team No. 10 779.

High 30: Mary Wicker 511. 2nd high 30: Ruth Johnson 475.

High 10: F. Cooper 187. 2nd high 10: Mary Wicker 186.

GOOFERS

Team Standings	Won	Lost
Adco	11	5
Broadway Lanes	10	6
Brown Oil Co.	8	8
Flowers	8	8
Roseland Meat	7	9
Lynns	4	12

High team 30: Adco 2406. High team 10: Broadway Lanes 822.

High 30: Pat Morris 529. 2nd high 30 Edith Simon 518.

High 10: Edith Simon 200. 2nd high 10: Ruth Copas 196.

Fight Results

By THE ASSOCIATED PRESS

Los Angeles—Battling Torres, 140¼, Reynosa, Mexico, knocked out Joey Limas, 139½, Albuquerque, N.M., 2.

Moundsville, W.Va. — Thomas Dejarnette, 186¾, West Virginia State Penitentiary, stopped Tunney Hunsaker, 201, Fayettsville, W.Va., 8

LODGE NOTICES

The regular meeting of Pettis County Post No. 16, American Legion, will be held on the first and third Mondays at 8:00 o'clock p.m. at the American Legion Hall, 114½ East Fifth Street.

T. O. Haggard, Adj.
Henry F. Neimann, Com.

Will Not Hold Heavyweight Fight In Boston

BOSTON (AP) — The projected Floyd Patterson-Tom McNeeley heavyweight title fight will not be held in Boston, and may not be held at all.

"I'm not at all sure I want to fight him some place else," McNeeley's manager, Peter Fuller said Thursday night.

"I'd have to know a lot more about it. It would depend on where the fight would be held, the conditions we would find there and a number of things."

Tom Bolan, president of the promoting Championship Sports Inc., ruled out Boston as a site for the Nov. 13 date Thursday night after a long series of discussions with the Massachusetts Boxing Commision.

Democrat Class Ads Get Results!

HARMON'S Football Forecast

THE HARMON FOOTBALL FORECASTS, one of the finest forecasting services in the nation, is in its second year of Football crystal-gazing in the DEMOCRAT - CAPITAL, courtesy of the advertisers on this page.

The predicted scores are based on the "power quotient" of each team and will appear weekly in the Democrat-Capital during the Football season.

Friday, September 29

Chattanooga	20	East Tennessee	7
Detroit	17	Xavier	7
Penn State	22	Miami, Florida	16
SE Oklahoma	14	NE Oklahoma	13
Southern California	20	S.M.U.	15
Virginia Military	17	Richmond	13

Saturday, Sept. 30 – Major Colleges

Air Force	15	Kansas State	7
Alabama	30	Tulane	8
Arizona State	30	Colorado State U.	0
Arkansas	29	Tulsa	6
Army	37	Boston U.	7
Auburn	10	Tennessee	8
Baylor	14	Pittsburgh	8
Bowling Green	33	Dayton	0
Citadel	25	Davidson	7
Clemson	14	Maryland	9
Colgate	20	Cornell	14
Colorado	16	Oklahoma State	10
Columbia	16	Brown	12
Dartmouth	19	New Hampshire	7
Duke	26	Virginia	7
Florida	17	Florida State	8
Geo. Washington	17	Furman	14
Georgia	20	Vanderbilt	8
Harvard	12	Lehigh	8
Iowa	41	California	7
Kansas	26	Wyoming	15
Louisiana State	20	Texas A&M	8
Louisville	22	Marshall	0
Memphis State	45	Hardin-Simmons	0
Michigan	21	U.C.L.A.	15
Michigan State	20	Wisconsin	8
Mississippi	27	Kentucky	10
Miss. Southern	39	SW Louisiana	6
Mississippi State	18	Houston	9
Missouri	21	Minnesota	20
Navy	43	William & Mary	8
Nebraska	22	Arizona	12
New Mexico	32	Montana	0
New Mexico State	20	McMurray	6
North Carolina State	21	North Carolina	19
North Texas	20	Brigham Young	13
Northwestern	14	Boston College	0
Notre Dame	21	Oklahoma	20
Ohio State	21	T.C.U.	16
Ohio University	19	Kent State	7
Oregon	22	Utah	13
Oregon State	21	Stanford	14
Pacific College	38	San Diego U.	7
Pennsylvania	20	Lafayette	13
Rice	14	Georgia Tech	8
Rutgers	26	Princeton	21
San Jose State	20	Idaho	0
South Carolina	21	Wake Forrest	12
Syracuse	35	West Virginia	0
Texas	15	Texas Tech	0
Toledo	14	Youngstown	6
Utah State	22	Washington State	13
Villanova	21	Holy Cross	19
Washington	17	Illinois	14
West Texas	13	Texas Western	0
Western Michigan	7	Miami, Ohio	3
Wichita	14	Cincinnati	8
Yale	25	Connecticut	8

MIDWEST (Small Colleges)

Bethany	14	Kansas Wesleyan	6
Butler	31	Ball State	14
Missouri Valley	25	S.W. Missouri	7
Wabash	22	Washington, Mo.	6
Wooster	28	Kenyon	6

GOING AWAY TO THE GAME? Stop Before you Go and Enjoy a Meal with us at . . . "THE FAMILY RESTAURANT
BEVERLY'S
On The Broadway Plaza TA 6-9655

RUN DOWN TO SEE THE 1962 BUICK and CHEVROLET
NOW ON DISPLAY
Mike O'Connor
CHEVROLET - BUICK - GMC
South 65 Hiway TA 6-5900

Kick Off the new season by banking at Sedalia's Friendly Bank..
Sedalia Bank & Trust Co.
MEMBER F.D.I.C.

See Smith-Cotton Play This Season
Enjoy football thrills as provided by our own Smith-Cotton Tigers. See every game this season, you'll be supporting our team!
Adco, Inc.
Manufacturing Chemists — Sedalia

KICK OFF!
Your Home Improvement With
TRANSIT-MIXED CONCRETE
You can rely on Fischer's Concrete for fast, dependable service. Give us a call and a truck will be on the way to your job. Estimates gladly given.
Dial TA 6-3122
FISCHER'S
Concrete & Block Service
2300 Clinton Road

DRIVE to the GAME in a 1962 FORD or FALCON
SEE THEM—DRIVS THEM—BUY ONE!
Shown Fri., Sept. 29
W. A. Smith Motors
"Your Friendly Ford Dealer"
206-8 East Third TA 6-7800

Team! Go
For the finest in appliances see our selection of General Electric. Our stock is complete. Compare price, compare quality. You get the best when you buy General Electric.
MISSOURI PUBLIC SERVICE
Fourth and Ohio TA 6-7700

PREVENT THIS
Prepare your car before the game so this won't happen to you. Come in and let us service your car.
CHAMBERLIN'S SERVICE GARAGES
Main & Lamine
Day TA 6-0190 Night TA 6-3296
West Hiway 50
Day TA 6-9731, Night TA 6-4345

MULLINS SCORES AGAIN with all that's new in FALL FASHIONS for Men & Boys
Come in—Step out in Style Tomorrow
MULLINS
Men's & Boys' Wear
307 So. Ohio

Two things to Remember before your AUTO TRIP...
1. Ask us for your TOUR SERVICE REQUEST CARD... for free maps with marked routes and complete tour information.
2. For a safe trip... let us check and service your car with dependable SINCLAIR PRODUCTS.
Sinclair
John Herring
MARKETER
TA 6-7337

GAS-TOONS by VIRGIL BACON

"The other station gladly extended me credit . . . right up to the day they WENT BROKE."
We enjoy our work . . . prompt payment keeps us here! . . .
BACON Sinclair Service
24-Hour Wrecker Service
AAA SERVICE
PHONE TA 6-9604
Now at Third and Osage — Sedalia

A Winning Combination—Your Car—Our Experts
Brake Adjustment By Experts
SPECIAL $3.50 value 99¢
IMPROVE BRAKE SAFETY
B.F.Goodrich
218 South Osage
Dial TA 6-3500

SCORE WITH THESE MEN'S LOAFER BUYS
HOLLAND RACINE and McCOY
LOAFERS
• BLACK • BROWN
Slim elastic side-gore slip-ons. Perfect for casual or dress. All sizes or course. $10.95 and $15.95
DEMAND SHOE REPAIR SERVICE
105 West Fifth (Downstairs)

WE'RE KICKING OFF THE 1962 AUTO SHOW with LINCOLN, MERCURY, COMET and JEEP.
They're Here Now at
Thompson-Greer Inc.
Rambler - Lincoln - Mercury Dealer
1700 West Broadway
TA 6-5200

FROM KINDERGARTEN TO COLLEGE
The years slip by fast. It's not too early now to start saving on a regular schedule for your child's college education.
Our Savers Currently Earn
4% Per Annum
First State Savings Ass'n
Third at Osage Phone TA 6-7878
Savings Insured Up to $10,000 by U.S. Gov't Agency.

WINTERIZE YOUR CAR
NOW... IS THE TIME!
Don't wait 'til the snow flies. Come in for a complete pre-winter treatment . . lubricate, change to winter oil, flush and inspect the radiator and check heater.
Drive in Tomorrow
Brown's Automotive Clinic
321 West 2nd St. Phone TA 6-5484

OUT OUR WAY BY J. R. WILLIAMS

Federated To Hold Service Communion

World Wide Communion Sunday will be observed at the Federated Church, at 10:30 a.m., Sunday. The subject of the communion meditation, "Memory, Confrontation, Recognition." The anthem by the Choir, "God So Loved The World." Miss Mabel DeWitt at the organ will play as prelude, "Communion," as the offertory, "Andante Maestoso from "Seven Last Words of Christ," and as the postlude: "Theme from 'Symphony 1."

The altar flowers will be furnished by Mrs. C. F. Curtis in memory of Fred Curtis. At the close of the service, a special deacons' offering will be received for the poor and unfortunate.

The Lord's Supper will be taken to the homes of the sick and shut-ins Sunday afternoon between the hours of one and five.

Junior Pilgrim Fellowship Sunday at 6 p.m.

The first of the Sunday evening chapel services will be held Sunday evening in the chapel at the church at 7:30 p.m. The speaker, the Rev. Henry Trevathan, minister of the Epworth Methodist Church. The public is cordially invited and asked to enter the church from the south door on Sixth street.

Boy Scouts, Troop 51, Monday, 7 p.m. Loyd Pittman, Scoutmaster.

Choir Rehearsal, Wednesday, 7:30 p.m.

The Western Association of Congregational-Christian Church's fall meeting will be held the afternoon of Oct. 8. If any members from the Federated Church plan to attend, please inform the minister.

The annual Reformation Day service, sponsored by the Sedalia Ministerial Alliance, will be held the evening of Oct. 29 at the Federated Church. The speaker will be Dr. Frederick Schroeder, president of Eden Seminary, Webster Groves, who will speak on the topic, "This We Acclaim!"

Sunday School Rally Day To Be Observed At Our Savior Church

Sunday School Rally Day will be observed at Our Savior Lutheran Church Sunday. The children will sing in the 9 a.m. church service, and will be promoted to their new classes. The parents are invited to visit the Sunday School sessions at 10:15 a.m. The sermon topic for the occasion by the pastor, the Rev. Roland K. Lemke, will be, "The Great Spiritual Riches Of a Truly Christian Congregation."

Members of Our Savior's society and circles will attend the Fall Zone Rally of the Lutheran Women's Missionary League at St. Paul's Lutheran Church in Sedalia Tuesday from 10 a.m. to 3 p.m.

The Sunday School staff meets Wednesday at 7:30 p.m. at the home of Mrs. Arlo Gieselman, 600 West Fifth.

The board of elders meets Thursday at 7:30 p.m. at 906 West Broadway.

Announcement
Dr. M. L. Crutcher, Jr.
VETERINARIAN
PHONE TA 6-4669
Large and Small Animal Practice

SHOP FOR CARPET IN YOUR HOME
New "Mobile Carpet Service" brings complete selection of carpet samples to your home. No extra charge.
Call TA 6-7933
Fairway CARPET SERVICE
305 E. 14th
Henry Peterschmidt

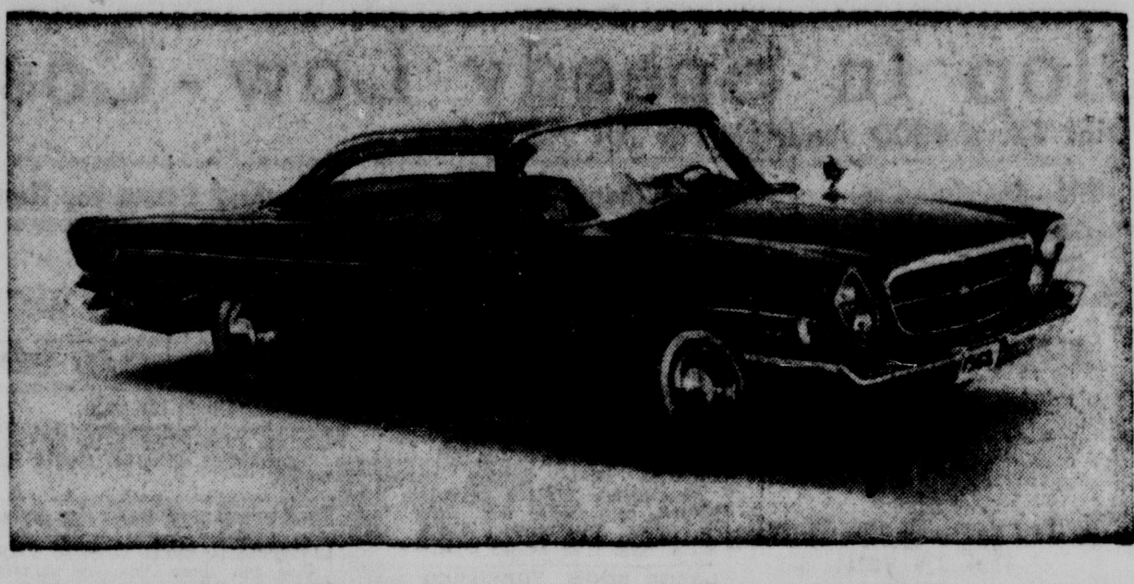

Chrysler for 1962 introduces a new sports-type, high performance line of automobiles bearing the renowned Chrysler 300 name. Top grain all-leather bucket seats and a choice of three engines ranging up to 380 horsepower are two of the distinctive characteristics of the new 300 series. Shown here is the two-door hardtop. The 300 series also offers a four-door hardtop and a convertible coupe. In addition to the new 300 cars, Chrysler also offers its full-sized economy car, the Newport, and the exclusive New Yorker, the prestige car of the medium priced line. They may be seen at Bryant Motors, Second and Kentucky in Sedalia.

East Baptist Revival Set For Oct. 8-15

The East Sedalia Baptist Church will begin a series of revival services Sunday and continuing through Oct. 15, with Dr. Paul Weber, pastor of the Hamlin Memorial Baptist Church, Springfield, as the evangelist. Services will be held both morning and evening. Morning services will be scheduled for 10 a.m. and the evening service for 7:30 p.m.

The pastor, Rev. Kenneth W. Davidson, will speak at both the morning and evening services Sunday The Adult Choir will sing "Purer in Heart, O God" for the special music Sunday morning. The Lord's Supper will also be observed in connection with the morning worship service. Sunday evening the Youth Choir will bring the special music.

Monday evening the deacon's will meet for their regular meeting at 7:30. Also, Monday evening there is to be a regional WMS meeting from 7 until 9:15 p.m. This meeting is designed especially for the WMU officers and youth leaders. There will be an address brought by a missionary speaker.

Tuesday at 7:30 the Dorcas and Peabean classes of the Sunday school will have their regular class meeting.

Wednesday at 7:30 p.m. the church will be given to plans for the new building at the Broadway Mission. The Adult Choir will rehearse at 8:30 p.m.

Thursday, the day circles of the WMS will meet. At 4 p.m. the Primary and Junior Choir will rehearse. The brotherhood executive meeting will be held Thursday evening at 7 p.m.

Saturday the Junior G. A. girls will meet at the church at 1:30 p.m.

Post Office Open House Set Sunday

Open house at the new Post Office in Lincoln will be held Sunday from 1 to 5 p. m. at which time the recently completed building will be open to the public for inspection.

Primary Family Hour Program Planned By Latter Day Saints

The Autumn Primary Family Hour program will be held at the Church of Jesus Christ of Latter Day Saints at 6:30 p.m. Oct. 1. The program will be presented by the Primary Association of the church.

The theme of the program will be, "Is Your Child Safe in the Missile Age?" The purpose of this program is to help parents teach their children to live in the missile age.

Week of Services At New Bethel Methodist Church

A full week of services are planned by the Rev. E. W. Bartley at the New Bethel Methodist Church, on Highway 65 south of Sedalia, beginning Oct. 1, and lasting through Oct. 8.

The pastor, Rev. Bartley, will do the preaching. The subject for Sunday evening will be, "Patterns," with personal messages each following evening. Services will be at 7:30 each evening. Rev. Bartley has invited all those interested, and requested all members to be present.

Sermon at Broadway Presbyterian Church

The sermon topic of the Rev. D. Warren Neal at the Broadway Presbyterian Church Sunday will be, "A World of Fellowship." World Wide Communion Sunday will be observed. The Senior Youth Choir will rehearse at 6:30 p.m. Sunday.

The Youth Fellowship groups will meet at the church Sunday at 7 p.m. for the purpose of organizing the fall and winter program.

Boy Scout Troop 65 will meet Monday at 7:30 p.m. The board of elders will hold its regular monthly meeting Wednesday at 7:30 p.m. The Chancel Choir will rehearse Wednesday at 7:30 p.m.

Choir and Soloist Will Present Music At First Baptist

The choir and the soloist, Miss June DeWitt, will present the special music at the morning worship service at the First Baptist Church Sunday. The music will be, "I Have Decided to Follow Jesus."

In the evening service, the men's chorus will present, "Leaning On the Everlasting Arms."

A WMU leadership conference will be held Monday evening at 7 at the East Sedalia Baptist Church. Guest speaker will be a missionary from Brazil.

A contributive dinner will be held Wednesday evening at 6:30. YWA, Sunbeams, RA's and GA's will meet at 6:45. The Sunday School council meeting will be at 7, followed at 7:45 by the monthly business meeting.

Thursday evening the Adult Choir will rehearse at 7 and the Primary and Carol choirs will practice Saturday morning at 9.

Square Dance Patter

SATURDAY

Subscription Dance at Liberty Park, Convention Hall, from 8 to 11 p.m. Les Gotcher, LaPuente, Calif., caller.

Trinity Lutheran To Mark World Communion Rite

In keeping with World Communion Sunday the Sacrament of the Holy Communion will be administered at the service at Trinity Lutheran Church Sunday at the regular service. The pastor's message will be, "The Holy of Holies in the Kingdom of God." Mrs. C. C. DeLozier will substitute as organist for Mrs. Fingland and will play as her prelude, "A Chorale Prelude"; Offertory, "Communion Hymn." Karl Sopeland and Bobby Hancock will be acolytes.

Sunday is loyalty Sunday at Trinity and also Rally Day for the Sunday School.

The congregation has been bringing good used clothing to the church for Lutheran World Relief. The truck will pick up the clothing on Monday.

The church council will meet Tuesday evening at 8 o'clock at the home of Mr. and Mrs. William Fingland, 2314 South Ingram.

Topic for Discussion At Kingdom Hall

"What's This World Coming To?" Is the title of a talk that will be given by K. Thomas at Kingdom Hall Sunday at 3 p.m. This talk will answer such questions as "Will man destroy himself? and is there reason to hope for eternal peace and security?" Thomas is a minister and a representative of the Watchtower Society.

Following this talk will be the weekly Watchtower study, taken from the Sept. 1 issue. The study article is entitled, "Hold Your Position."

Democrat-Capital Class Ads Are Workers You Can Afford To Hire!

Epworth Methodist To Hold Worldwide Communion Sunday

The Epworth Methodist congregation will observe World Wide Communion Sunday, with the sacrament of the Lord's Supper at the morning worship service. The minister, the Rev. H. E. Trevathan, will be the celebrant and give the meditation. Mrs. Paul Berthouex, organist, will play "Fariest Lord Jesus" as the offertory and "Consecration" as the offertory. The postlude will be "Closing Voluntary."

The minister will serve the holy communion to the sick and the shut-ins during the afternoon.

The Rev. Leonard Reifel, minister of the Congregational Christian Church, will conduct the worship service and administer the holy communion at the Buena Vista rest home at 2:30 p.m.

Devotional speaker on the morning devotions program will be the Rev. A. F. Klemme, pastor of the United Church of Christ.

The intermediate Youth Fellowship will meet at 7 p.m. Sunday.

The official board of the church will meet on Tuesday evening at 7 p.m.

J. O. Latimer Ag'cy
Complete Insurance Service
Sedalia Trust Bldg. TA 6-3296

FREE
Black and White PICTURES!
One Day Service
In by 12 Out by 12
2 Prints for the Price of 1
Warren's Rx
212 S. Ohio

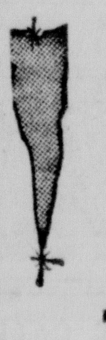
Waiting For The First Icicle?
Are you one of those owners who must see the first icicle before winterizing your car?
Drive in and let us weather-proof your car for the stormy days ahead.
Why not call us today? We'll install anti-freeze (all types), and check your car's needs for safe driving during winter.
THOMPSON-GREER
1700 West roadway Phone TA 6-5200

THE GREATS OF MOVIELAND
COOP GABLE BURT

STARTS SUNDAY
ADMISSION 75c
50 DRIVE-IN Theatre
Shows 7:00 - 9:00

A Very Happy Family Program

Friday 8:15
PLUS
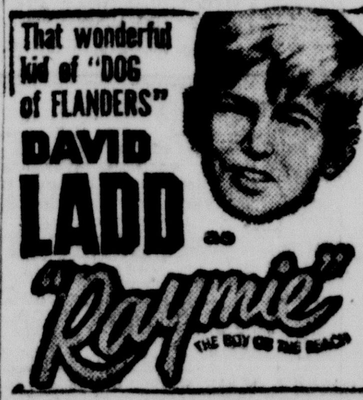

Friday 7:00 - 10:00
SATURDAY
"TRAPP FAMILY"
3:15 - 6:30 - 9:40
"RAYMIE"
2:00 - 5:10 - 8:25
NOW! ENDS SAT.
FOX

TONITE • SAT.
Three Big Features!

SECOND FEATURE

BONUS FEATURE

AN ALLIED ARTISTS PICTURE
Show 7:00 - 9:00 - 10:30
ADMISSION 75c
50 DRIVE-IN Theatre

THIS IS OUR NOMINATION...
...FOR ALL THE ORCHIDS AND "OSCARS" YOU'VE GOT!
Fanny was born on Broadway and now she comes to our town! It's a love story, filled with happiness and laughter... and a wonderful young girl who makes it so very real!
I hope everyone, young and old, will have the pleasure of seeing this giant-size thrill in motion picture entertainment!
The Management.

LESLIE CARON HORST BUCHHOLZ
MAURICE CHEVALIER
CHARLES BOYER
fanny
TECHNICOLOR®
A TREMENDOUS TREAT AT POPULAR PRICES!
FOX
STARTS SUNDAY
Feature
2:30 - 5:15 - 8:00

MORTY MEEKLE — FOLLOW THE ARRROW — By DICK CAVALLI

FRECKLES AND HIS FRIENDS — STATUS QUO — By MERRILL BLOSSER

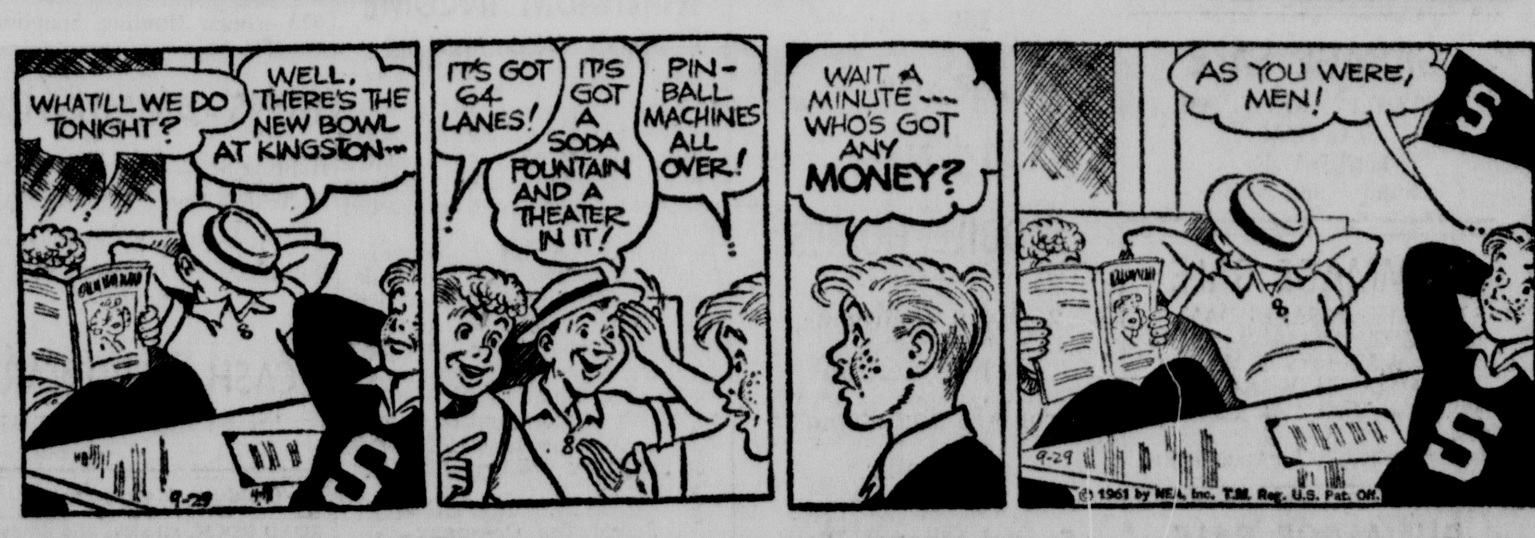

PRISCILLA'S POP — THE FALL GUY — By AL VERMEER

BUGS BUNNY — THINK OF SWIM — By V T HAMLIN

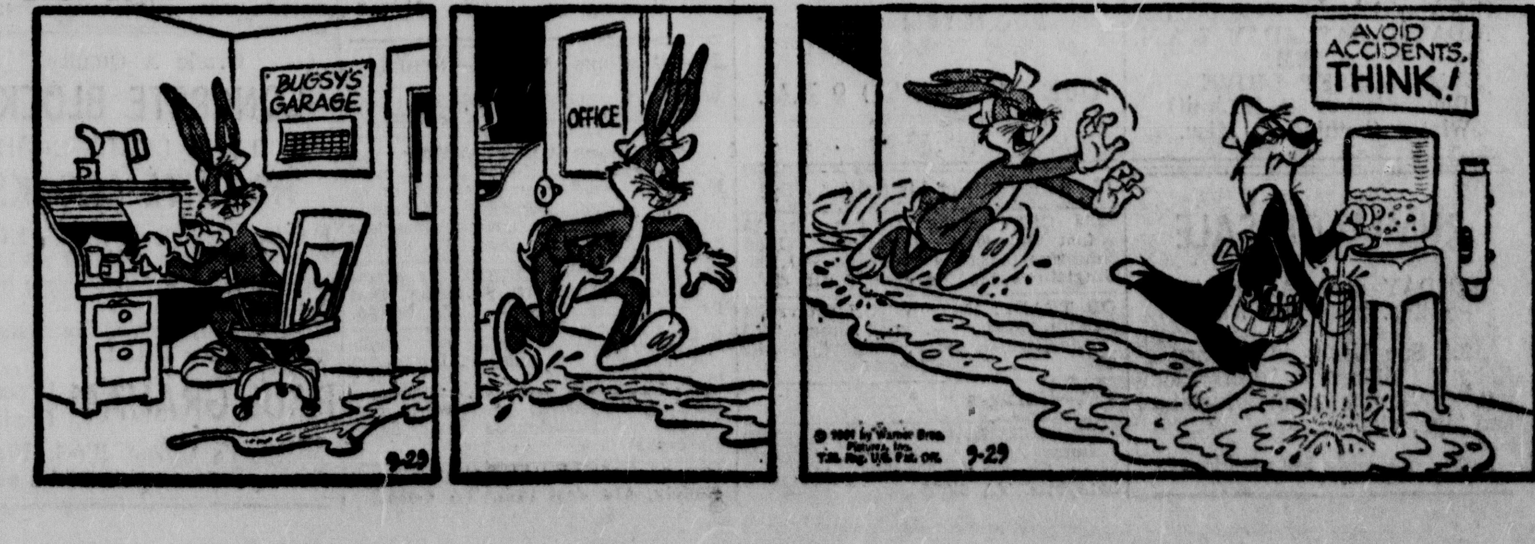

Little Want Ads Pack A Big Wallop In Speedy Low-Cost Results.

To Put A Want Ad To Work For You, Dial TA 6-1000 And Ask For An Ad Taker.

I—Announcements

2—Cards of Thanks

KELLY: HARRY M: We wish to express our thanks to the many friends for their expressions of sympathy, flowers, and spiritual bouquets. Special thanks to the men of the Missouri Pacific Shops for their help.
Della Vogler
Marie Kunkler
Thomas Kelly.

7—Personals

SEDALIA'S MORNING NEWSPAPER —The Capital, may be delivered to your door. Keep up on overnight happenings in Sedalia. 35c per week; 20c per week (for morning Capital delivered Tuesday thru Saturday) if you take the evening Democrat (evening and Sunday) Call TA 6-1000 for service tomorrow morning.

PHILODENDREN'S, 21c each. 2 and 3 inch pots, 50c value. Fall clearance of large plants, 21c each. Pottery soil. Strawflowers. Indian Maize. Rubber plants for indoors $1.49. Monsteria Philos. Split leaf, $1.75. Pfeiffers Flower Shop, 501 South Ohio.

W. T. RAWLEIGH PRODUCTS, people's choice over 70 years. Your local dealer. TA 6-2927 noon or evenings.

USE our efficient carpet shampooer. Free with purchase of Blue Lustre shampoo. McLaughlin Brothers.

NORELCO RAZORS, 4 hour service. Gem Dandee Jewelers. 225 South Ohio.

COIN COLLECTORS, Get your supplies at Deck's 512 South Ohio.

Aquatic Plants
Aquariums & Supplies
Dog Beds & Sweaters
Kitty Litter
KIPPING SEED STORE
119 W. Main St.

BAKE SALE
COOKS PAINT STORE
SATURDAY, SEPT. 30th
8:30 A.M.
By Menssen Circle, First Methodist Church

JUST ARRIVED
BARBIE DOLLS
Costumes
Trunks
Wallets
Ken Dolls
and Fashions for Ken.
CASH HARDWARE
106 West Main TA 6-6565

Take the Family for a Ride and Dine With Us
Saturday and Sunday
SPAGHETTI AND MEAT BALLS
including Soup, Choice of vegetable, bread, butter and coffee
COURTEOUS SERVICE
Open 6:30 A.M. to 12 P.M. Daily
BLACK FOREST CAFE
Located Just 3 Miles West of Sedalia on Highway 50

7C—Rummage Sale

GARAGE SALE
FRIDAY, SEPT. 29th
7 A.M. 'til 6 P.M.
SAT., SEPT. 30th, 7 'til Noon
310 WEST 5th
Not responsible for accidents.

RUMMAGE SALE
Fri., & Sat., Sept. 29th, 30th
7 A.M. 'til ???
917 South Missouri, in back.
Clothing, infants on up and misc.
Not responsible for accidents.

RUMMAGE SALE
FRIDAY and SATURDAY
Sept. 29th and 30th
8 A.M. 'til ???
1401 South Osage, in Garage
Not responsible for accidents.

RUMMAGE SALE
FRIDAY, 12 to ?
SATURDAY, 6:30 A.M. to Noon
109 SOUTH OHIO
W.S.C.S. Circle Number 2
Not responsible for accidents.

GARAGE SALE
SATURDAY, SEPT. 30th
ALL DAY
1107 WARE
Clothing and Misc.

RUMMAGE SALE
FRIDAY & SATURDAY,
SEPT. 29th & 30th
7 A.M. to 7 P.M.
1819 SOUTH WARREN
Clothing & Misc. All kinds, all sizes.

RUMMAGE SALE
Thursday Evening 7 to 8 p.m.
FRIDAY & SATURDAY 7 A.M. to 7 P.M.
502 SUNSET DRIVE
(Block West of 5th & Limit)
Winter Clothing & Misc.

RUMMAGE SALE
FRIDAY and SATURDAY
SEPT. 29th and 30th
1208 Sue Lane, in Garage
Baby's Children & Adults Clothing, Maternity wear, furniture and toys, etc.
Not responsible for accidents.

I—Announcements

7C—Rummage Sale
(continued)

RUMMAGE SALE
FRIDAY NIGHT & SATURDAY 'TIL NOON
126 SOUTH PARK
Clothing, Misc. Items
Not responsible for accidents.

RUMMAGE SALE
SATURDAY, SEPTEMBER 30th
7 A.M. 'til ???
1620 South Ohio
Ladies clothing and misc. items

RUMMAGE SALE
Fri., & Sat., Sept. 29, 30th
7 A.M. 'til 5 P.M.
1700 South Grand, in Garage.
Furniture, clothing, dishes, jewelry. Not responsible for accidents.

RUMMAGE SALE
FRIDAY & SATURDAY,
SEPT. 29th & 30
7 A.M. to 9 P.M.
1620 EAST 9TH

RUMMAGE SALE
Fri., & Sat., Sept. 29th, 30th.
7 A.M. 'til ???
1309 East 20th, in Garage.
Children, adult clothing, all sizes

RUMMAGE SALE
SATURDAY, SEPT. 30th
7 A.M. to 2 P.M.
1320 South Murray
Coats, Large Size Dresses.
Not responsible for accidents.

RUMMAGE SALE
MONDAY, OCTOBER 2ND
7 A.M. 'TIL ???
1711 South Grand, in Bsmt.
Not responsible for accidents.

RUMMAGE SALE & CAR WASH
SATURDAY, SEPT. 30th
8 A.M. 'til 6 P.M.
Gospel Tabernacle, 24th and Ohio
Rummage Sale on church parking lot. Car-wash on church lawn.
(Any car washed for only $1.00)

10—Strayed, Lost, Found

STRAYED: BEAGLE male. South 65, near Flat Creek, children's pet. Please call TA 6-6314 or TA 6-5725.

II—Automotive

11—Automobiles for Sale

VOLKSWAGEN Karmann Ghia, convertible, black with radio, heater, white sidewalls, like new. $1975. TA 6-4238.

1960 CHEVROLET six powerglide, tudor, radio, heater, extra nice, only $1595. David Hieronymus, Realtor, TA 6-0093.

1959 CHEVROLET IMPALA convertible, excellent condition, $1450. 2905 West 11th. TA 6-3538.

VOLKSWAGEN
Sales and Service
PRUITT MOTORS, Inc.
620 W. Main TA 6-0400

11A—House Trailers for Sale

1958 WEST-WOOD TRAILER 35x8, 1 bedroom. Custom built, 1 owner, wall oven, storms, large refrigerator, reasonable. Logan 3-3942, Knob Noster.

HOUSE TRAILER excellent condition. Dial TA 6-2778.

Hanson Mobile Homes Inc.
Knob Noster, Missouri
CLEARANCE SALE
FREE DELIVERY
150 Miles
Just Arrived
15 NEW MOBILE HOMES
2 and 3 Bedrooms,
Early American
Front Dining Rooms,
1½ Baths.
Special Finance Plan
For Service Men
OPEN 9 A.M. TO 9 P.M.

12—Auto Trucks for Sale

1956 CHEVROLET 2-ton truck, 15 foot, folddown stock rack Good condition, 54,000 actual miles $1,450 Singleton's Trading Post. South 65.

OR TRADE: 1950, ¾ TON Chevrolet pickup, good tires, good motor. Bill Binder, Green Ridge, Missouri. Phone 31F4.

14A—Garages

SPECIALIZING IN BRAKE SERVICE, motor tune-up, hydramatic, jetaway. Gene's Auto Service, 14th and Lafayette, TA 6-3990.

II—Automotive
(continued)

15C—Karts

2 GO KARTS like new, reasonable. Sedalia Mobile Homes, across from Drive-In theatre. TA 7-0234.

III—Business Service

18—Business Services Offered

UPHOLSTERING and refinishing, all furniture torn down to bare frame. All frames re-glued. All springs retied and new burlap. All upholstering artistically done. 40 years experience doing fine upholstering. Easy payment plan. 15 months to pay. Will Mae Upholstering. 401 North Engineer. TA 6-2500.

EXPERT REPAIR SERVICE on power mowers and all gasoline motors. We are a factory authorized service station for Wisconsin and Clinton motors. Wahrenbrock Implement Company, 1201 South 65 Highway. TA 6-2332.

SEDALIA RUG CLEANERS Wall to wall carpets our specialty. Specialize in cigarette burns, reweaving. All work guaranteed. Free estimates. TA 6-3913.

UPHOLSTERY, refinishing, overstuffed repairs, free estimates. Work guaranteed, prompt service. Pickup delivery Paul Shipps. TA 6-1364.

EDWARD'S UPHOLSTERY: Carpet installation. Furniture repaired and recovered. Free estimates. Free pickup and delivery. Phone 30, Otterville.

SLIP COVERS caning, draperies, upholstering, refinishing restyling. John Miller's Upholstering Shop, 613 South Engineer. TA 6-2295.

PRINTING—complete letterpress and off-set printing. Prompt delivery. Ideal Printing Company. Wilkerson at Moniteau. TA 6-1230.

WELL DRILLING, pressure systems, pumps, repairs, financing. Lloyd Deuschle, 510 East 16th. TA 6-9339. Experienced driller.

DOZER WORK, lower rates determined by volume. Dale Lacey, Marshall Junction, Star Route, Sedalia. Upton 9-2532.

SEPTIC TANKS cleaned. E. A. Esser, 305 East 28th. Dial TA 6-5822, Sedalia, Missouri.

18B—For Rent

cut moving costs ½

RENT A HERTZ TRUCK

HERTZ TRUCK RENTAL

HERTZ Truck Rental Licensee

U. S. RENTS-IT
530 East 5th
TA 6-2003

19—Building and Contracting

ROOFING SIDING PAINTING and carpenter work. Free estimates. Wes Copas. TA 6-2963.

21—Dressmaking and Millinery

WANTED SEWING and alterations, men's, women's, children's. Alverda Hill, 318 East Sixth. TA 6-9213.

24—Laundering

IRONINGS IN MY HOME, $3.00 per bushel or 75c an hour. TA 6-4515.

25—Moving, Trucking, Storage

LIVESTOCK HAULING: Local, Kansas City or St. Louis. Truck or trailer. Herman Geiser. Dial TA 6-7442.

26—Painting, Papering, Decorating

PAPER HANGING and painting and interior decorating. Free estimates. Robert A. Wagner, Sr. TA 6-6392.

INTERIOR AND EXTERIOR decorating, free estimates. TA 6-4347 or TA 6-2573, W. L. Hardin.

29—Repairing and Refinishing

TUCK POINTING, flues and homes, also cleaning windows. All masonry work. Free estimates. TA 6-5509.

IV—Employment

32—Help Wanted—Female

WANTED: SOMEONE TO LIVE IN and care for elderly lady, light housework. TA 6-6778.

WAITRESS Apply in person, Flat Creek Inn.

WOMEN
Christmas selling starts early with Avon Cosmetics. Part or full time—valuable sales territory now available in Sedalia. Write P.O. Box 44, Sedalia, Mo.

33—Help Wanted—Male

EXPERIENCED FARM HAND. Must have car. Good wages. Harold Schanz. Dial TA 6-4056.

MINIMUM INCOME $100 PER WEEK
For the man who wants to work on his own, run his own business, within the security that comes from being employed by a large nationally known and respected company.
To qualify for his co-operative franchise a man must be: Independent, intelligent and of high moral character. He must be financially responsible, and have a record of steady employment. Must have a high school education or more and be willing to work. Must locate in Marshall.
For interview write resume to
TOM E. PRATER
Jewel Tea Company
535 Westport Road
Kansas City, Missouri

36—Situations Wanted—Female

WANTED BABY SITTING in my home, age 1 to 6. TA 6-3488.

37—Situations Wanted—Male

MAN, 35 seeking employment in or out of Sedalia, office, sales, personnel work, sales supervisor work. Must get off road. TA 6-6751.

WANTED: Carpenter work, repair and remodeling, cabinet building. TA 6-6561, if no answer, TA 6-2886.

WANTED, COMBINING, corn picking, drying and hauling. Loren Arnett. TA 6-3491.

TRASH HAULING, yard work, day work as temporary job. TA 6-6821.

HAY OR GRAIN HAULING — E. S. Blakely, 419 East 16th, TA 6-4861.

IV—Employment

37—Situations Wanted—Male
(continued)

LIGHT HAULING AND DELIVERY Dial TA 6-5044.

V—Financial

38—Business Opportunities

PLUMBING TRUCK & EQUIPMENT
Equipped with winch to handle deep well. A real opportunity for someone to take over a good paying, well established business if you want to work. Will finance.
WEST SIDE REALTY
TA 6-0665

40—Money to Loan—Mortgages

LOWEST RATES ON HOME LOANS QUICKEST SERVICE
DONNOHUE LOAN AND INVESTMENT CO.
410 South Ohio

VII—Live Stock

47—Dogs, Cats, Other Pets

SMALL MINIATURE POODLE, black, A.K.C., 10 months old. Out of McCurdy's Silver Dust and Gidget Parisienne breeding. 1 male, white toy white poodle, 7 weeks old, A.K.C. John McDonald, 1300 East 4th. TA 6-7683.

POODLE PUPS, pay on time. All popular colors. AKC registered, stud service. Fraternite Poodles, TA 6-8279.

WANTED GOOD HOMES FOR KITTENS, 3 months, house broke. 118 East 10th. TA 6-6097.

BIRD DOGS, male, German short hair, with papers. Logan 3-3508, Knob Noster.

4 TOY TERRIER PUPS. Also, 1 male terrier, 2 years old. Dial TA 6-5529.

4 BEAGLE PUPS, weaned, 2, 5 months old, $7, and $10. Dial TA 6-4070.

48—Horses, Cattle, Other Stock

REGISTERED HAMPSHIRE BOARS, serviceable age Walter Bohlken, East Highway 50, city limits Sedalia. TA 6-1046.

10 BLACK ANGUS STEERS, good quality, weight around 650. Roy Burkholder, North 65, 3 miles.

REGISTERED CHEVIOT RAMS and Ewes. Bruce Frost, Number 1 Circle Drive, Windsor, Missouri.

REGISTERED DUROC BOARS and gilts. Kent Vannoy, 12 miles South on 65. Route 1, Sedalia.

VIII—Merchandise

51—Articles for Sale

OUR REMAINING STOCK seat covers, values to $26.95. Now $5.95; Terri-ettes, originally $7.95, only $1.50; Bell and Howell movie equipment, 50% off. Easy budget terms. B. F. Goodrich, 218 South Osage.

BURROUGHS manually operated adding machine good shape. Reasonable, Sedalia Country Club. Must sell. Phone TA 6-8065.

RAIN COATS, blankets, cots, foot lockers, overshoes, and paint. Rossman's Trading Post, 210 West Main.

OSAGE THRIFT SHOP, 104 South Osage. Diamond rings. Wedding rings, bands. Save up to 50%.

KELVINATOR REFRIGERATOR good condition; 22 pump rifle, $12.50. 4.10, 3 shot, cheap. TA 6-0039.

PORTER CABLE SKILL SAW, model speed-matic 89. Will sacrifice. 611 West 4th after 4 p.m.

PARTS FOR ALL ELECTRIC SHAVERS Zurcher's Jewelers 231 South Ohio.

12 GOOD DOG HOUSES. 1703 South Ohio.

All Makes Used
GAS RANGES
$5 Down—$1 Week
BURKHOLDERS
118 West Second. TA 7-0114

SEE
400 Sq. Inches of
WORLD SERIES
27" MAGNAVOX
A World Series Trade-in of
$1.00
on your present TV, regardless of size, year, or condition, on our 27-inch full console.
KNIGHT TV
Dial TA 6-1081

52A—Guns, Hunting Supplies

GUNS - AMMUNITION
Hunting Supplies, Archery, Animal Traps, Deer Scent, Shotguns, Rifles, Pistols. New and Used. We Trade for or Buy Good Used Guns.
CASH HARDWARE
106 W. Main. TA 6-6565

53—Building Materials

ROAD ROCK, all sizes and kinds. Dial TA 6-5150. Howard Construction Co.

BLACK TOP SOIL. TA 6-2142.

Grade A Quality
CONCRETE BLOCKS
BUILDEX LIGHTWEIGHT
HAYDITE BLOCKS
F.O.B. PLANT or DELIVERED
We do concrete work of all kinds including low cost concrete block buildings complete.
Prices, estimates and our engineering service FREE.
PAUL GRAHAM Concrete Products
Missouri's Oldest Block Plant
715 E. Third St. Dial TA 6-1344

VIII—Merchandise

53—Building Materials
(continued)

ALUMINUM STORM SASH
$12.95
Nothing down, 36 mo. to pay.
Dial TA 6-2244
Handley Window Co.
119 South Osage

55A—Farm Equipment

MC CORMICK DEERING corn binder. New Holland field chopper, Massey Harris two row mounted corn picker, Massey Harris self-propelled corn picker, six cylinder, all used. TA 6-8395.

JOHN DEERE 227 CORN PICKER, 2 row, has picked 300 acres, always shedded, $1,200. Lloyd Edwards, Phone Vernon 4-4341, Pilot Grove.

GATEMAN PICK-UP GUARDS
for all makes of combines.
HARVEY BROS. IMPLEMENT
301-317 West Main. TA 6-3330

CASE FORAGE HARVESTER
New Holland Forage Harvester.
Case P., 1 row Corn Picker.
Woods Brothers Corn Picker.
No. 500 Case Tractor.
LA Case Tractor.
SC Case Tractor.
420 John Deere Tractor with Cultivator.
F2 Case Combine, 5 foot.
12 A, John Deere Combine.
REAVIS MOTOR CO.
LaMonte, Missouri
Case and Oliver Sales & Service
Diamond 7-5453

56—Fuel, Feed, Fertilizers

ALFALFA, CLOVER and Lespedeza hay. E. F. Blakely, 419 East 16th. Dial TA 6-4861.

ABOUT 500 BALES of extra good Timothy hay, 40c per bale. Dial TA 6-5157.

350 BALES OF STRAW. TA 6-9324.

57—Good Things to Eat

HONEY. 30c pound. Bring container. E. M. Christian, 1901 East 6th.

HOMEMADE PIES to order, delivered. Dial TA 6-7527.

57A—Fruits and Vegetables

PEARS FOR SALE. Come to the Thompson Pear Orchard, ¼ mile Northwest Beaman. Bring containers. TA 6-3648 or TA 6-2330.

SWEET POTATOES for sale. Bushel, peck or pound. Different kinds. Will deliver. TA 6-5839.

THE GARDEN SPOT
2407 West Broadway
Jonathan Apples, $1.99 bu.
Golden Delicious, $2.49 bu.
Home Grown Sweet Potatoes, 4 lbs. 49c
Long White Potatoes, 2 lbs. 49c

HALL'S Orchard Apples
IT'S APPLE TIME
BRING CONTAINERS
FREE CIDER to drink at orchard
7 Miles East Sedalia
U.S. 50 & Mo. 135 Hwy.

59—Household Goods

3 RANGES, 4 refrigerators; 3 bedroom suites; washers, several tables, good electric set; miscellaneous items Sedalia Delivery, 1600 South Clarendon.

SHULL'S USED FURNITURE and good clothing, some antiques. Buy, sell, trade 732 East 3rd TA 6-5637.

COLD SPOT REFRIGERATOR, late model, extra good, $50.00. Dial TA 6-5955 or see at 2315 East 10th.

USED FURNITURE, Wheeler Second Hand Store, 1207 South Ingram TA 6-0264 or TA 6-3842.

HOT WATER HEATER, General Electric, 52 gallon. TA 6-7711.

59A—Furniture for Rent

SIMMONS ADJUSTABLE hospital bed and wheel chairs for rent. Callies Furniture Company, 203 West Main.

62—Musical Merchandise

TUCKER'S TOTS AND TEENS Accordion bands played Springfield, Cole Camp, Stover and Otterville Fairs this year. A concert tour is planned. Your child may join the band, lessons include use of accordion. Write, send your name, address and phone to Tucker's Tots and Teens, 1303 South Moniteau. TA 6-4969.

BAND AND ORCHESTRA INSTRUMENTS. New and used. Rent before buying. Rent applies toward purchase. Knox Music, 508 West Broadway. TA 6-7334.

HARMONY GUITAR, 12 guage automatic shotgun, bass guitar, trumpet, clarinet - Flute - Saxophone. Mountjoy, 1629 Park, TA 6-4665.

MUSIC LESSONS, piano, organ, guitar, band instruments. For information call Cramer Music Center, TA 6-4413.

NEW AND USED PIANOS, home electric organs. Shaw Music Company, 702 South Ohio, Dial TA 6-0684.

MUSICAL INSTRUMENTS. Save 25% to 40% on our rental-purchase plan. Mountjoy, 1629 Park, TA 6-4665.

GOOD FOR $5.00 if instrument is purchased. Clip and present to Knox Music. Offer Limited.

63—Seeds, Plants, Flowers

PAWNEE SEED WHEAT. Call TA 6-7426 or TA 6-1971.

65—Wearing Apparel

WOOL COATS, SUITS, DRESSES, 8 to 14, skin Mink scarf, mens shoes 8½, new. 112 West 7th.

66—Wanted to Buy

COINS WANTED. Indian heads, Buffalo nickels, V-nickels, dimes and quarters. Any year. Dial TA 6-8065.

IV—Rooms and Board

67—Rooms with Board

PRIVATE ROOM for elderly lady, nursing care, reasonable. TA 7-0512.

PENSION LADY, room and board, in private home. TA 6-0554.

IV—Rooms and Board
(continued)

68—Rooms without Board

WOULD LIKE LADY to share modern home. Private bedroom, kitchen privileges. Outside entrance. TA 6-1598.

X—Real Estate for Rent

74—Apartments and Flats

LARGE ONE ROOM furnished apartment, private entrance, employed. 810 West 6th. Two room furnished apartment, 116½ East Main, $25. TA 6-4885.

LARGE ROOM, FURNISHED apartment, utilities paid, $25. month. Private entrance, gentleman only. 403 West Broadway.

NEWLY DECORATED 4 rooms, upstairs, stove, refrigerator furnished. Near downtown, churches. Adults only. TA 6-1653.

DESIRABLE 4 ROOMS furnished apartment, downstairs, everything private. 1221 South Ohio. TA 6-0665, TA 6-7692.

3 ROOM, LOWER, FURNISHED apartment, utilities paid, strictly modern, baby welcome. 918 East 5th. TA 6-1939.

3 LARGE ROOMS, upstairs, furnished, private bath, 1 or 2 adults, one child accepted. Storage space. TA 6-7622.

2 ROOM FURNISHED, upstairs, elderly couple preferred or one. Private entrance. 911 East 3rd. Taylor 6-3889.

SMALL, THREE ROOM apartment, downstairs, furnished, private, clean, like new, adults preferred. 1814 East 5th.

3 ROOM KITCHENETTE, furnished, utilities paid, 3 rooms, private entrances. East. TA 6-8816.

FURNISHED APARTMENT, separate entrance and bath, utilities paid. Inquire 509 West 6th after 5 p.m.

UPSTAIRS, UNFURNISHED 4 room apartment, private bath and entrance, garage, 1312 South Osage.

GOOD DESIRABLE 5 room apartment, unfurnished, adults, 1406 West Broadway. Dial TA 6-7209.

3 BEDROOM FURNISHED modern, garage, close-in. 312 East Fourth. Possession. Menefee TA 6-1036.

3 AND 2 ROOM modern, furnished apartments, utilities paid, private entrance, adults. TA 6-8815.

FURNISHED APARTMENT, 3 rooms, private bath, Cramer Apartment, 109 East Second. TA 6-8661.

NICE 2 ROOM FURNISHED apartment. 1118 East 5th. Inquire at East End Grill. TA 6-9602.

MODERN FURNISHED APARTMENT, heat and water furnished, TA 6-5583 or TA 7-0587.

BEVERLY ARMS APARTMENTS — 4 rooms and bath, nicely furnished, adults. 121 South Osage.

MODERN 3 ROOM FURNISHED apartment, utilities paid, $54. month. Dial TA 6-5157.

3 ROOM APARTMENT, furnished, private bath, close-in, $60. Utilities included. TA 6-6589.

3 ROOMS FURNISHED upstairs, private bath, utilities paid. Small baby welcome. TA 6-0732.

3 LARGE ROOMS, furnished, newly decorated, 804 South Barrett. Apply 409 East 5th.

RILEY APARTMENTS furnished, air-conditioned. 106 West Second, Phone TA 6-3056.

3 ROOMS upstairs furnished, private bath and entrance. 1411 South Kentucky.

2 ROOM lower, furnished, utilities, adults, no pets, share bath. TA 6-5333.

4 ROOMS, UPSTAIRS, lady preferred. Call TA 7-0528.

3 ROOM APARTMENT, modern, furnished, 309 East 2nd.

AVAILABLE
2 bedroom apartment in Hillcrest Add. (2200 block on West 3rd St.) $55 per month. Contact Donnohue Loan & Inv. Co. 410 S. Ohio. Ph. TA 6-0600.

75—Business Places for Rent

GROUND FLOOR, 208 South Lamine, gas heat, air-conditioned. Suitable for office or small business. For information TA 6-7452.

NICE STORE BUILDING, one room, gas heater and fluorescent light. Reasonable. 718 North Grand TA 6-1026.

75A—Business Places for Lease

SMALL GROCERY STORE
and Gasoline Station
Extra income for retired persons.
Dial TA 6-3368

75B—Building for Rent

OFFICE, BUSINESS or storage building, ample parking, one story, remodeled to suit tenant. Dial TA 6-1911.

BUILDING FOR RENT. Garage or storage. 540 East 3rd. Dial TA 6-4012.

75D—Duplex For Rent

NEW 2 BEDROOM DUPLEX, unfurnished, recreation room in basement. 2205 First Terrace. TA 6-3716.

3 ROOM newly decorated, unfurnished, 3 large closets, hardwood floors, yard and basement. TA 6-3011.

76A—Pasture for Rent

PASTURE FOR RENT. 50 acres. TA 6-4926.

77—Houses for Rent

FOR RENT OR SELL by owner, 2 bedroom modern furnished, with basement, LaMonte, Missouri. Assume G. I. loan. Will trade for anything of value on equity. Phone TA 7-0122, or TA 6-5197.

COMPLETELY REMODELED modern 2 bedroom, large garage, 8 rooms, upstairs, 420 East 20th, until October 1st. TA 6-7139.

2 ROOM MODERN house, unfurnished, utilities paid, ready for possession 2nd week in October. Dial TA 6-7265.

WHY RENT? Own your home. Small down payments. David Hieronymus, Realtor, 612 South Ohio. TA 6-0093.

2 BEDROOM MODERN, unfurnished, in LaMonte. Inquire 303 North Main, or TA 6-3827.

2 AND 4 ROOM HOUSES unfurnished. 4 room house, furnished, partly modern, reasonable. TA 6-8818.

3 ROOMS AND BASEMENT, south, $25.00. 5 rooms, bath, basement, garage, $45.00. TA 6-4173.

3 ROOM well furnished, clean, modern house, with antenna, 2 bedrooms. 1323 East 10th.

COMPLETELY REMODELED, 3 room modern unfurnished house, wired for dryer. TA 6-1558.

NEW, 3 BEDROOM HOME, 1½ baths, unfurnished, 2811 Southwest Boulevard. TA 6-3716.

SMALL HOUSE FOR RENT. C. L. Drenon. Inquire at Elm's Lake on Highway 50.

4 ROOM HOUSE modern, unfurnished, 11 miles South of Sedalia. TA 6-7580.

3 ROOM MODERN HOUSE unfurnished. 920 East Salina.

X—Real Estate for Rent

77—Houses for Rent
(continued)

MODERN HOUSE. 918 East 16th. TA 6-7370.

XI—Real Estate for Sale

82A—Business for Sale

LOCAL BUSINESS FOR SALE. For information Dial TA 6-0130 or TA 7-0300.

83—Farms and Land for Sale

LIVESTOCK AND GRAIN FARMS. One 500 acres, one 775 acres, one 860 acres. These are bargains. Owner will help finance. Write for further information write Elwood Long, Box 788, Columbia, Missouri, or phone GIbson 2-7777. Evenings and weekends phone CHapel 8-3244, Fayette, Missouri.

LOOKING FOR A FARM? Less than $100. per acre, buys 211 acres, with ½ mile blacktop, near Green Ridge and Whiteman. 4 room modern home, excellent condition, lots of outbuildings, total price $20,000. Showme Real Estate, TA 6-8816, TA 6-3663, TA 6-7254.

122 ACRE FARM, 13 miles South of Sedalia, ¼ mile off K and CC. Good 6 room house with basement, pressure system, barn, garage, spring and pond. Owner will carry good part of the loan. Price $8,900. Terms. Box 365 Versailles or call DR 8-4488 Versailles.

10 ACRES
Modern home, drilled well, garage and other out-buildings. All well fenced. Close to town. Small down payment. Owner says sell for only $8,500.
WEST SIDE REALTY
TA 6-0665

84—Houses for Sale

MAKE YOUR RENT MONEY buy new 3 bedroom home, no down payment, only $99. closing cost, $83. a month. Low monthly down payment. New long term flat payment plan. Call now. Tom Ware, TA 6-8664.

FOR RENT OR SELL by owner, 2 bedroom modern furnished, with basement, LaMonte, Missouri. Assume G.I. loan. Will trade for anything of value on equity. Phone TA 7-0122, or TA 6-5197.

BY OWNER, large 3-bedroom tri-level, 2405 Kay Avenue, 1½ baths, 24x28 recreation room. Attached garage, basement, fenced in back yard. New kitchen. TA 6-6570.

EXCLUSIVE, APPOINTMENT please, 1216 West 16th, new spacious tri-level, many extras, $2000 down. David Hieronymus, Realtor, 612 South Ohio, TA 6-0093.

OR TRADE: NEW TWO BEDROOM home, closets, hardwood floors, garage. West Broadway, 300 acres, 7 miles North, school, fenced large lawn. J. White, LaMonte.

EXCLUSIVE, Appointment please, 1620 South Ingram, 2 bedrooms, $350. down, F.H.A., David Hieronymus, Realtor, TA 6-0093.

EXCLUSIVE, Appointment please, 2005 East Sixteenth, $450. down, F.H.A., David Hieronymus, Realtor, TA 6-0093.

EXCLUSIVE, Appointment please, 1121 West Seventh, $350 down, F.H.A., David Hieronymus, Realtor, TA 6-0093.

EXCLUSIVE, APPOINTMENT please, 1805 East 13th, 3 bedrooms, $500 down, FHA. David Hieronymus, Realtor, TA 6-0093.

LARGEST BEST SELECTION of homes, small down payments. David Hieronymus, Realtor, 612 South Ohio, TA 6-0093.

OR TRADE, 6 rooms and utilities, one room basement, 1½ baths, 2 extra lots, 1314 East 11th. TA 6-3394 or TA 6-5594.

LAMONTE, FREE EQUITY — Large two bedroom ranch. Close to school, garage, $10,470, FHA. Call Diamond 7-5460.

EXCLUSIVE, Appointment please, 304 State Fair Boulevard, 4 level, David Hieronymus, Realtor, 612 South Ohio, TA 6-0093.

4 BEDROOM HOUSE, family room, large kitchen, basement, garage, West side. Assume G.I. loan. TA 6-0385.

BY OWNER, GOOD 2 BEDROOM home. Attached garage, fenced lot, 1919 West 11th. TA 6-9136.

OR RENT: BY OWNER, 3 bedroom home and garage. Insulated and storm windows. TA 6-6782.

4 ROOM MODERN HOUSE, near school, store and park. 118 South Quincy. Dial TA 7-0226.

BY OWNER, nice 6 rooms, double lot, garage, close to school, very reasonable. TA 6-2408.

4 ROOMS AND BATH, furnished. Priced for quick sell. Dial TA 6-8682.

BY OWNER, 2 BEDROOM HOME East 13th Street. Dial TA 6-8289.

NEW 3 BEDROOM HOME BY owner. 1721 South Collins.

RILEY REAL ESTATE
TA 6-4306 Day or Night
2½ ACRES, 5 rooms, full basement, new fence, city water, $11,000.
7 ROOMS, 1½ baths, wall-to-wall carpet. West Broadway, $9,500.
3 BEDROOM, large garage, 2 lots, near Smith Cotton, $12,000.
3 BEDROOM, tri-level, Southwest. Trade considered.

For Sale or Trade
6-room modern home, 2 baths, attached garage, good repair.
Can be converted into 2 apartments or duplex. Easily located
1114 WEST 4th
FURNELL CONST. CO.
1815 S. Limit TA 6-0888

Broadway Realty
TA 6-4280
Larry Matthews, Broker
Salesman: Murlan Tharp, TA 6-7497.
E. W. Schultz, TA 6-5682
FARMS
PETTIS COUNTY finest dairy farm 164 Acres, modern 7 room home, beautifully landscaped, located 10 miles from Sedalia on Black Top. Has 36x56 dairy barn, with 16x35 tile silo, 40x100 barn, 2 grain bins, machine shed, all buildings in good repair. 1800 bushel corn storage, plenty water, 20 acres Alfalfa, all in improved grass, except 65 acres. Limed and rocked. $17200 feed grain payments. This is a real buy. $40,000.
120 ACRES new 3 bedroom home, 5 miles from Sedalia, good fences, all tillable, has 96 acre pasture, price $22,500.

XI—Real Estate for Sale

84—Houses for Sale
(continued)

MAKE YOUR RENT MONEY BUY
new 3 bedroom home, no down payment, only $99 closing cost, $83 a month. Lower monthly with down payment. New long term flat payment plan. Call now.
TOM WARE, TA 6-8664

Owner Leaving Town
5 Room home, basement, large lot. Will take good used car as down payment.
$8,750
WEST SIDE REALTY
TA 6-0665

Plaza Realty
Brinc Bldg. 1716 West Ninth
Richard Flippin, Realtor
OFFICE PHONE, TA 6-0560
Viola Waller, TA 6-2064.
Doris Beucus, TA 6-7333
HOMES
FOR SALE OF TRADE—2 bedroom cottage, West side, $8,000.
STATE FAIR BLVD.—3 bedroom ranch, lovely shrubbery, lot 75x125, $14,500.
MARK TWAIN DISTRICT, 3 bedrooms, 1½ baths, full basement, $15,500.
APARTMENT HOUSE, 2 units, hardwood floors, all in very good condition. Stoves & refrigerators included. Corner lot, in good location. Immediate possession, $14,000.

85—Lots for Sale

LARGE BUILDING LOTS, gravel street, utilities, out-side city, Carline Addition. Menefee, TA 6-1036.

BUILDING LOTS, all utilities, 15th and Madison. Dial TA 6-8999.

86—Shore, Mountain, Lake

OR TRADE (for equity in home). Unfinished lake cabin, 16x27 foot, furnished, at Pine Cove Resort. Dial TA 6-0764.

87—Suburban, Country for Sale

PRICE REDUCED
5 Acres, modern, 5 room home, in City Limits.
$11,500
Additional ground may be bought.
WEST SIDE REALTY
TA 6-0665

XII—Auctions-Legals

91—Legal Notices

NOTICE TO CONTRACTORS

Sealed bids will be received by the City of Sedalia, Missouri, at the office of the City Clerk, until 5:00 P. M. October 2, 1961, for furnishing the necessary labor, tools, materials, and equipment required for construction Hot Mix Asphaltic Concrete resurfacing on approximately 9 blocks of City Streets.

Bids will then be publicly opened and read aloud at the City Council Meeting at 7:30 P.M. on October 2, 1961.

Copies of Plans, Specifications and Contract Documents for bidding purposes may be obtained at the office of the City Engineer.

All bidders are required to submit their proposal on the forms contained in the Contract Documents.

A certified check or bidder's bond in the amount of 5% of the total amount of the bid shall accompany each proposal.

Proposals shall be submitted in sealed envelopes marked on the outside "BID ON ASPHALT RESURFACING", with the name of the bidder.

The City of Sedalia reserves the right to reject any or all bids, and to waive any irregularities in the bids.

No bidder may withdraw his bid for a period of 30 days after the date of bid opening.

CITY OF SEDALIA, MISSOURI
Ralph Dedrick, City Clerk.
7x DC 9-25 thru 10-2.

NOTICE OF FILING OF FINAL SETTLEMENT AND PETITION FOR DISTRIBUTION

STATE OF MISSOURI } ss.
COUNTY OF PETTIS }
IN THE PROBATE COURT OF PETTIS COUNTY, MISSOURI at Sedalia, Missouri
In the Estate of John Miesner, deceased.
Estate No. 12,270
TO ALL PERSONS INTERESTED IN THE ESTATE OF John Miesner, deceased.

Notice is hereby given that a final settlement and petition for determination of the persons who are the successors in interest to the personal and real property of the decedent and of the extent and character of their interests therein and for distribution of such property, will be filed in the Probate Court of Pettis County, Missouri at Sedalia, Missouri on the 16th day of October, 1961 or as may be continued by the Court, and that any objections or exceptions to such settlement or petition or any item thereof must be in writing and filed within twenty days after the filing of such settlement.

Emma Miesner, Administratrix
R.F.D., Ionia, Missouri.
D. S. Lamm, Attorney
309½ S. Ohio Street,
Sedalia, Missouri.
Telephone No. TA 6-3128.
4x DW 9-15, 9-22, 9-29, 10-6.

NOTICE OF FILING OF FINAL SETTLEMENT AND PETITION FOR DISTRIBUTION

STATE OF MISSOURI, } ss.
COUNTY OF PETTIS }
IN THE PROBATE COURT OF PETTIS COUNTY, MISSOURI at Sedalia, Missouri
In the Estate of NELLIE L. PAUL, Deceased. Estate No. 12,249.
TO ALL PERSONS INTERESTED IN THE ESTATE OF NELLIE L. PAUL, deceased.

Notice is hereby given that a final settlement and petition for determination of the persons who are the successors in interest to the personal and real property of the decedent and of the extent and character of their interests therein and for distribution of such property, will be filed in the Probate Court of Pettis County, Missouri at Sedalia, Missouri on the 16th day of October, 1961 or as may be continued by the Court, and that any objections or exceptions to such settlement or petition or any item thereof must be in writing and filed within twenty days after the filing of such settlement.

Salvator & Keating, attorneys, Sedalia Trust Bldg., Sedalia, Mo. Telephone No. TA 6-3425.
Robert S. Paul, administrator, Houstonia, Missouri. Telephone No. 2F3.
4x—9-8, 9-15, 9-22, 9-29

LINCOLN | COMET — MERCURY | JEEP

NOW THE NEW, new, NEW '62 CARS

ON DISPLAY, FRIDAY, SEPT. 29, AT

THOMPSON - GREER

1700 WEST BROADWAY TA 6-5200

"HURRY DOWN TO SEE THESE BEAUTIES"

XII—Auctions-Legals

91—Legal Notices (continued)

TRUSTEE'S SALE

WHEREAS, Donald L. Bohnenkamp and Laura M. Bohnenkamp, husband and wife, by their certain Deed of Trust dated the 11th day of May, 1961 and Recorded in the Recorder's office of Pettis County, at Deed Book 550 page 127, conveyed to Lee C. Redmond, as Trustee all their right, title, interest and estate, in and to the following described Real Estate, situated in the County of Pettis, State of Missouri, viz:

Lot Number Twenty-one (21) in Bohnenkamp's Addition to the City of LaMonte, Pettis County, Missouri.

Which said conveyance was made in trust to secure the payment of their certain promissory note in said Deed described, and whereas their said note has become due and is unpaid, now therefore, in accordance with the provisions of said Deed of Trust, and at the request of the legal holder of said note, I shall proceed to sell the above described Real Estate at the West front door of Court House in the City of Sedalia, in the County of Pettis State aforesaid, to the highest bidder for cash, at public auction, on Saturday the 21st day of October, 1961 between the hours of nine in the forenoon and five in the afternoon of that day, the exact hour of said sale being 1:30 P. M., to satisfy said note, together with the cost and expense of executing this trust.

Lee C. Redmond, Trustee.

4x DW 9-29, 10-6, 10-13, 10-20.

NOTICE OF LETTERS TESTAMENTARY GRANTED

STATE OF MISSOURI)
) ss.
COUNTY OF PETTIS)

IN THE PROBATE COURT OF PETTIS COUNTY, MISSOURI at SEDALIA

In the estate of JOHN M. WESTERMIER, deceased.

Estate No. 12,424

To all persons interested in the estate of John M. Westermier, decedent:

On the 15th day of September, 1961, the last Will of John M. Westermier was admitted to probate and Leo B. Westermier, Mora, Missouri; Joe F. Westermier, LaMonte, Missouri; and Susie Westermier, 323 W. 5th St., Sedalia, Missouri, were appointed the executors of the estate of John M. Westermier, decedent, by the probate court of Pettis, County, Missouri, on the 15th day of September, 1961, and the attorneys are: Salveter and Keating whose business address is Sedalia Trust Bldg., Sedalia, Missouri, and whose telephone number is TA-6-5533.

All creditors of said decedent are notified to file claims in court within nine months from the date of this notice or be forever barred.

All persons interested are notified that such court, at the times and as provided by law, will determine the persons who are the successors in interest to the personal and real property of the decedent and of the extent and character of their interests therein.

SAM P. HARLAN, Probate Judge.
(SEAL) By. Ila Rymer, Clerk.
Probate Court of Pettis County, Missouri.

4x DW 9-22, 9-29, 10-6, 10-13.

NOTICE OF SALE UNDER DEED OF TRUST

WHEREAS, by Deed of Trust dated the 1st day of February, 1955, and recorded in the office of the Recorder of Deeds of Pettis County, Missouri, in Record Book 494 at page 99, Wilbur Terry Files and Helen Files, husband and wife, conveyed the real estate herein described to E. R. Keller as Trustee, to secure the payment of the note and obligations in said deed of trust described; and,

WHEREAS, default has been made in the payment of the installments and interest on the note, and obligations secured by said deed of trust, and pursuant to the terms thereof, the entire debt and obligations so secured have now been declared due.

NOW, THEREFORE, Notice is hereb. given that pursuant to the terms of said deed of trust and at the request of the holder and owner of the note and obligations thereby secured, and for the satisfaction of the note and obligations secured by said deed of trust, and to pay the costs and expenses of the execution of the trust, the undersigned Trustee will on SATURDAY, the 7th day of October, 1961, between the hours of 10 o'clock in the forenoon and 5 o'clock in the afternoon, to-wit: at 1 o'clock P.M. on said date, at the West front door of the Court House in the City of Sedalia, County of Pettis and State of Missouri, sell at public vendue to the highest bidder for cash, the real estate described in said deed of trust, to-wit:

Lots Numbered One (1) and Three (3) of the Corrected Plat of McNair's Addition to the Town of LaMonte, Pettis County, Missouri.

Lots Number Seven (7), Eight (8), Nine (9), Ten (10), Eleven (11), Twelve (12), Thirteen (13), Fourteen (14), Fifteen (15), Sixteen (16), Seventeen (17), Eighteen (18), Nineteen (19), Twenty (20), Twenty-one (21), Twenty-two (22), Twenty-three (23), Twenty-four (24), Twenty-five (25), and Twenty-six (26), all in McNair Addition, an Addition to the Town of LaMonte, Missouri.

E. R. KELLER,
Trustee.

4x DW 9-15, 22, 29, 10-6.

NOTICE OF LETTERS TESTAMENTRY GRANTED

State of Missouri,
County of Pettis—ss.

In the Probate Court of Pettis County, Missouri at Sedalia, Mo.

In the estate of Etta M. Gordon, deceased. Estate No. 12,428.

To all persons interested in the estate of Etta M. Gordon, decedent:

On the 23rd day of September, 1961, the last Will of Etta M. Gordon was admitted to probate and Velma A. Domingue was appointed the executrix of the estate of Etta M. Gordon, decedent, by the Probate Court of Pettis County, Missouri, on the 23rd day of September, 1961. The business address of the executrix is 1617 South Sneed, Sedalia, Missouri, whose telephone number is TA 6-5370 and the attorney is John C. McCloskey of Sedalia, Mo., whose business address is 309 East Fifth, Sedalia, Missouri, and whose telephone number is TA 6-7373.

All creditors of said decedent are notified to file claims in court within nine months from the date of this notice or be forever barred.

All persons interested are notified that such court, at the times and as provided by law, will determine the persons who are the successors in interest to the personal and real property of the decedent and of the extent and character of their interests therein.

Sam P. Harlan, Probate Judge
(SEAL)
By: Peggy Pabst, Deputy Clerk
Probate Court of Pettis County, Missouri.

4x—9-29, 10-6, 10-13, 10-20.

NOTICE OF FILING OF FINAL SETTLEMENT AND PETITION FOR DISTRIBUTION

STATE OF MISSOURI)
) ss.
COUNTY OF PETTIS)

IN THE PROBATE COURT OF PETTIS COUNTY, MISSOURI at Sedalia, Missouri

In the estate of Albert Smith, Deceased.

Estate No. 12,285

TO ALL PERSONS INTERESTED IN THE ESTATE OF Albert Smith, deceased.

Notice is hereby given that a final settlement and petition for determination of the persons who are the successors in interest to the personal and real property of the decedent and of the extent and character of their interests therein and for distribution of such property, will be filed in the Probate Court of Pettis County, Missouri by the undersigned on the 10th day of October, 1961 or as continued by the court, and that any objections or exceptions to such settlement or petition or any item thereof must be in writing and filed within ten days after the filing of such settlement.

Otto W. Smith,
Administrator
California, Missouri

Salveter & Keating, Attorney,
Sedalia Trust Bldg., Sedalia, Mo.
Telephone Number TA 6-5533

4x—9-8, 9-15, 9-22, 9-29

NOTICE OF FILING OF FINAL SETTLEMENT AND PETITION FOR DISTRIBUTION

STATE OF MISSOURI)
) ss.
COUNTY OF PETTIS)

IN THE PROBATE COURT OF PETTIS COUNTY, MISSOURI at Sedalia, Missouri

In the estate of Lela M. Cannaday, deceased.

Estate No. 12,025

TO ALL PERSONS INTERESTED IN THE ESTATE OF Lela M. Cannaday, deceased.

Notice is hereby given that a final settlement and petition for determination of the persons who are the successors in interest to the personal and real property of the decedent and of the extent and character of their interests therein and for distribution of such property, will be filed in the Probate Court of Pettis County, Missouri by the undersigned on the 7th day of October, 1961 or as continued by the court, and that any objections or exceptions to such settlement or petition or any item thereof must be in writing and filed within ten days after the filing of such settlement.

N. U. Renshaw, Executor
316 S. Ohio Street, Sedalia, Mo.
Telephone Number: TA 6-1700.

D. S. Lamm, Attorney
309½ S. Ohio Street, Sedalia, Mo.
Telephone Number TA 6-5428.

4x DW 9-15, 9-22, 9-29, 10-6.

NOTICE OF FILING OF FINAL SETTLEMENT AND PETITION FOR DISTRIBUTION

STATE OF MISSOURI)
) ss.
COUNTY OF PETTIS)

IN THE PROBATE COURT OF PETTIS COUNTY, MISSOURI at Sedalia, Missouri.

In the estate of Aloysia Donohue Faxon, deceased.

Estate No. 12,274

TO ALL PERSONS INTERESTED IN THE ESTATE OF Aloysia Donohue Faxon, deceased.

Notice is hereby given that a final settlement and petition for determination of the persons who are the successors in interest to the personal and real property of the decedent and of the extent and character of their interests therein and for distribution of such property, will be filed in the Probate Court of Pettis County, Missouri by the undersigned on the 16th day of October, 1961 or as continued by the court, and that any objections or exceptions to such settlement or petition or any item thereof must be in writing and filed within ten days after the filing of such settlement.

Frank M. Faxon, Administrator.
517 Sunset Drive, Sedalia, Mo.
Telephone Number: TA 6-1208

Salveter & Keating, Attorneys
Sedalia Trust Bldg., Sedalia, Mo.
Telephone Number TA 6-5533.

4x DW 9-15, 9-22, 9-29, 10-6.

91—Legal Notices

NOTICE OF APPOINTMENT OF GUARDIAN

STATE OF MISSOURI)
) ss.
COUNTY OF PETTIS)

IN THE PROBATE COURT OF PETTIS COUNTY, MISSOURI

In the estate of William L. Couhig, Incompetent.

Estate No. 12,419

To all persons interested in the estate of William L. Couhig, Incompetent:

On the 13th day of September, 1961, William B. Couhig was appointed guardian of the person and estate of William L. Couhig, a person adjudicated incompetent under the laws of Missouri, by the Probate Court of Pettis County, Missouri. The business address of the guardian is 600 So. Quincy St., Sedalia, Mo., whose telephone number is TA 6-1025, and his attorney is Harold W. Barrick, whose address is Gordon Bldg., Sedalia, Mo., and whose telephone number is TA 6-1185.

All creditors of said incompetent are notified to file their claims in the Probate Court within nine months from the date of first publication of this notice or be forever barred.

SAM P. HARLAN, Probate Judge
(SEAL) By: Ila Rymer, Clerk.
Probate Court of Pettis County, Missouri.

4x DW 9-15, 9-22, 9-29, 10-6.

Lloyd Williams

cordially invites his friends to stop in at Thompson-Greer, 1700 West Broadway, to see the 1962 line of beautiful new

- LINCOLNS
- MERCURYS
- COMETS
- RAMBLERS

LOOK AT THE 1962 PLYMOUTH NOW ON DISPLAY

AT YOUR PLYMOUTH AND VALIANT DEALER

ASKEW MOTOR CO.

121 E. 4th St. TA 7-0197

1962 PONTIAC

The trade-ins from the sales of the 1962 PONTIACS are wonderful! Now is the best time to find the Used Car that you want on Cal's lot.

While you're there look at the beautiful 1962 Wide-Track Pontiac!

Cal Rodgers Pontiac

5th and Kentucky TA 6-8282

FOR SALE

Land, Building and Fixtures of Florence Farmers Exchange at Florence, Missouri.

(Lot 8 and the west 45 feet of Lot 9 in Block "D" of the Village of Florence, Morgan County, Missouri.)

Bids are solicited for the above property, including terms you propose on payment of purchase price. Right reserved to reject any and all bids.

Warranty deed and abstract of title furnished to buyer.

Write or call Glenn Coit, care Producers Exchange No. 135, Stover, Missouri (Telephone No. DRake 7-2614.)

CENTRAL MISSOURI SALES CO.

"WHERE BUYER AND SELLER MEET"

South 65 Hiway—One mile South of Country Club—Sedalia, Mo.

MONDAY AUCTION

MONDAY, OCTOBER 2nd

Sale Starts Promptly at 1:00 p.m.

In addition to our regular run we will have the following to offer:

150 Lightweight good quality Steer Calves
100 or more Steer Yearlings from one man
25 Steers from one man
7 Young registered Whiteface Cows
Several registered Bulls
Several other small Consignments.

We will have a good run of all classes of cattle. Consign your cattle early.

COME TO BUY ... COME TO SELL

PUBLIC SALE

In order to settle the estate of the late Lida M. Burress, I will sell the following antiques and other furnishings at public auction at 1420 South Vermont, Sedalia on

SATURDAY, SEPTEMBER 30th, at 1 P.M.

ANTIQUES — FURNITURE and DISHES

1 6-pc walnut living room set, 1 platform rocker, 1 love seat, 2 arm chairs, 2 straight chairs
Marble-top dresser, square bevel mirror
Marble-top wash stand with mirror that matches above dresser
1 four poster bed, with springs and mattress
1 Jenny Lind Bed with springs and mattress
1 Cottage Organ, walnut, perfect condition
1 Upholstered organ stool
1 Walnut dresser, oval mirror
2 Walnut Wash Stands, one with marble top
1 Victrola, hand wind motor
1 Mahogany dining room table, expandable, with 6 chairs
1 Mahogany sideboard
1 Mahogany breakfront china cabinet
1 Marble top sideboard
Miscellaneous antique chinaware
1 Oak rocking chair
1 Oak sewing rocker
1 Radiola "60" radio with speaker and cabinet
1 Iron bed with springs and mattress
1 Chest of drawers
1 Cedar lined wardrobe cabinet
1 Living room table
Several stand tables
1 Oak desk chair, swivel type
1 Mohair divan
1 Mohair arm chair
1 Graybar Electric Console sewing machine
1 Kerosene lamp, with wall bracket
2 Bissell Sweepers
1 Electric sweeper
1 Eclipse Lawn Mower
1 GE Refrigerator, good
1 Bridge and Beach combination coal and gas range
1 Porcelain top kitchen table
2 Utility cabinets
1 Electric wringer washer
Miscellaneous step-ladders, step stools, kitchen utensils, books, lamp and other items too numerous to mention.

Terms: Cash. Nothing to be removed until settled for. Not responsible for accidents.

Olen Downs, Auctioneer
Jim Green, Clerk

A. Brooke Wade, Executor
Estate Lida M. Burress

SHORT RIBS

THE STORY OF MARTHA WAYNE — THE BIG QUESTION — By WILSON SCRUGGS

ALLEY OOP — TOO MUCH — By FRANK O'NEAL

CAPTAIN EASY — HE CAN RIDE BRONCS — By LESLIE TURNER

new for '62

SEE THESE FRIDAY, SEPT. 29

Brand New Chevy II

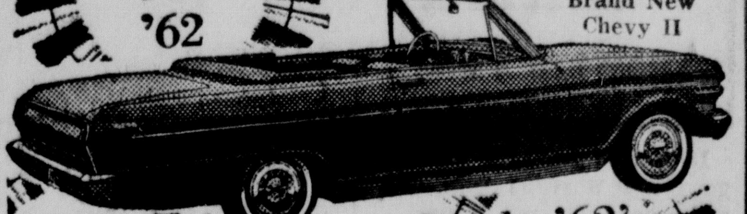

smart new styling

Impala Sport Coupe

the '62's are here

ON DISPLAY AT

Mike O'CONNOR Chevrolet-Buick GMC

1300 South Limit, South 65 Hiway TA 6-5900

LOT #2 714 WEST MAIN ST.

L & G ELECTRIC CO.

YOU PHONE FOR US ... WE'LL WIRE FOR YOU!

Dial TA 6-7160 119 East Third St.

ABSTRACTS OF TITLE
TITLE INSURANCE

Our books furnish complete records and descriptions on all land and platted tracts in Pettis County.

The Landmann Abstract & Title Co.

112 West 4th St. Phone TA 6-0951

Reliable Service For Over 60 Years

COME SEE

THE 1962 CADILLAC AND OLDSMOBILE

NOW ON DISPLAY

Your Oldsmobile and Cadillac Franchised Dealer

ROUTSZONG MOTOR CO.

OPEN EVENINGS UNTIL 8:30

1019 South 65 Hiway 225 South Kentucky

LET'S GO '62 auto show

of the PLYMOUTH, DODGE, DODGE DART, and LANCER

On Display Friday, Sept. 29

"FREE COFFEE AND DONUTS"

BRYANT MOTOR Co.

Second and Kentucky TA 6-2700

WE ARE HAPPY TO INVITE YOU IN TO SEE THE 1962 FORD and FALCON

WE ALSO INVITE YOU TO DRIVE A 1962 FORDOR FALCON FRIDAY, SEPT. 29.

W. A. Smith Motors, Inc.

"Your Friendly Ford Dealer"

206 and 300 East Third TA 6-7800
220 So. Kentucky TA 6-2910

Ann Landers
Answers Your Problems

Dear Ann Landers: My fiance gave me what he said was a mink cape for my birthday. I got caught in the rain with it and it sure didn't act like mink. I think he got rabbit.

I showed him how it matted up and smelled sort of peculiar. Then he admitted that he bought the cape from a man who came by the office building and said he needed some money in a hurry.

Now that I know the circumstances I'm sure he got taken for a ride. Of course he has no idea of how to get in touch with the man who sold him the cape. What can he do?—GYPPED

Dear Gypped: He can kick himself for being such a yokel. People who know nothing about fur should know a furrier. It's only common sense to buy from an established firm, a firm, which, in accordance with the fur-labeling act, states on the ticket the name of the animal that gave his life for m'lady.

Dear Ann Landers: I used to think you made up the letters but after what happened to me I'd believe anything.

My wife and I were married seven years. I thought we were happy. Last month she asked for a divorce. I almost had a heart attack. She told me she wanted to marry an old flame. He turned up five months ago and they took up where they left off in college.

She filed for divorce and we agreed to live in the same house until the decree was final for financial reasons. She cooks, cleans, does the laundry — and goes out with him four nights a week.

I knew there was something phony about this jerk but exactly what I couldn't say. If he was so nuts about my wife, what was he doing the other three nights? So I tailed him. Sure enough, he was meeting another woman. I told my wife but she wouldn't believe me. So the next night I took her along.

Now she has called off the divorce and swears she'll be true to me as long as she lives. Should I give her another chance?

OLD SHERLOCK

Dear Sherlock: After an experience like this I'm willing to bet she'll be a first-rate wife. Give her a chance to prove she means what she says.

Dear Ann Landers: I'm going with a girl who is very intelligent and has a lot of character. The one thing that bothers me about her is that she gets herself up in sort of an off-beat way and sometimes I think she goes too far.

She has removed her natural eyebrows and paints on artificial ones about an inch higher than where they would be if she left them alone. As a result, she always looks surprised.

Do you think I should say something to her? Or does this come under the heading of "None of My Business?"

VERY INTERESTED

Dear Very Interested: Your signature indicates that it is your business. Be tactful and tell her you think her own eyebrows would look better than Woolworth's and ask her if she'll give them another chance.

Confidential to YOUNG AT HEART: It sounds as if this Mata Hari in ankle sox is steaming up your glasses, Dad. Why don't you pick on someone your own age?

To learn the difference between a marriage that "settles down" and one that "gets dull," send for Ann Landers' booklet, "What To Expect From Marriage," enclosing with your request 20 cents in coin and a long, self-addressed, stamped envelope.

Ann Landers will be glad to help you with your problems. Send them to her in care of this newspaper enclosing a stamped, self-addressed envelope.

THE "62" MODELS ARE HERE!

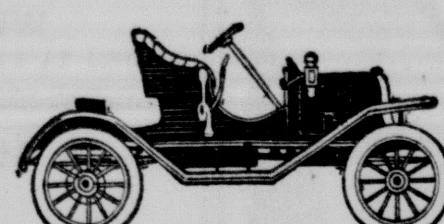

And, styles have changed since Maxwell introduced their 1908 model . . . better check the new "62's" and before you buy check advantages of Union Savings Bank direct financing. Monthly terms at low 5% rates, the advantages of doing business with a local institution plus selecting your own insurance . . . All are yours if you finance with Union Savings Bank. No obligation for full particulars.

Safety, Service and Courtesy

Union Savings Bank

MAIN AT OHIO

Member Of The FDIC

HIT RECORDS

45 RPM

by Original Artists

Reg. 98c 39¢ or 3 for $1

CASH HARDWARE

"The Store With The Goods"

PIONEER CHAIN SAW SALE

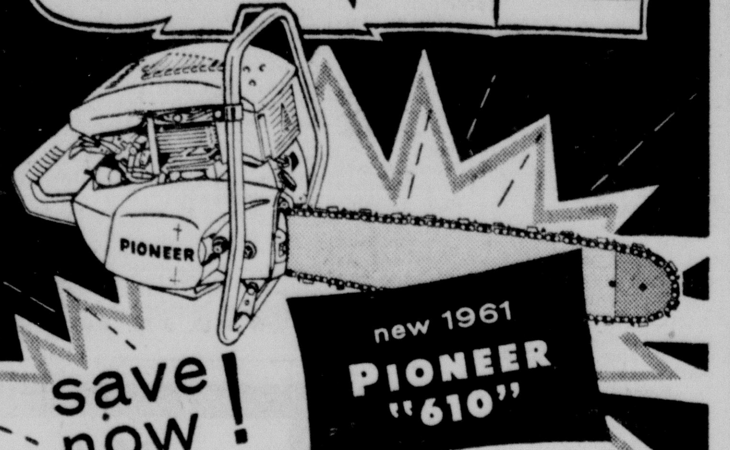

new 1961 PIONEER "610"

save now! was $225.00

NOW ONLY $195.00 EASY TERMS

With Bar and Chain

America's Greatest Chain Saw Value

You get more high production power with less down time for less money! "610" cuts more wood faster under any conditions. And you're dollars ahead with lower maintenance costs. Lifts lighter, starts instantly.

COME IN AND SAVE at

Wahrenbrock Implement Co.

1301 South Limit

Sedalia, Missouri

Above is the striking Chrysler 300 2-door hardtop. Deep, contour bucket seats (lower left) are an exciting option on this model.

CHRYSLER '62

FEATURES THE NEW FULL-SIZE 300

...A HIGH PERFORMANCE SPORTS SERIES IN A POPULAR PRICE RANGE!

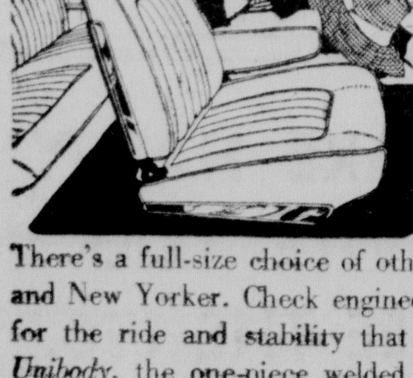

IT'S A NEW CHRYSLER 300! A genuine driving machine—now equipped with a price that puts walloping "300" performance well within your reach. The other equipment? Four sets of interiors, two of them with bucket seats. Big V-8 engines—the FirePower brand—ranging from standard 305 to a breath-taking 380 horsepower. Three spiced-up body styles, including a convertible—each about as non-compact an automobile as ever belted down a highway!

There's a full-size choice of other quality Chryslers, too. For this, check Newport and New Yorker. Check engineering advances that include *torsion-bar suspension*, for the ride and stability that matches Chrysler V-8 performance. All feature *Unibody*, the one-piece welded design that houses you in solid, quiet comfort. All bring you an *alternator* that produces current even when your engine's idling; new chassis fittings that need lubrication only at 32,000-mile intervals. Nothing ho-humdrum about these stout Chrysler '62s! Drive one! Own one!

PLUS A NEW FULL-SIZE NEWPORT, ONLY... $2,964.*

*Chrysler's suggested retail price for 4-door sedan, exclusive of destination charges. White wall tires extra.

NEWPORT ■ 300 ■ NEW YORKER . . . AGAIN NO JR. EDITIONS TO COMPROMISE YOUR INVESTMENT!

YOUR CHRYSLER DEALER INVITES YOU TO TUNE IN THE WORLD SERIES ON NBC-TV AND RADIO, AND VISIT HIS "OCTOBER OPEN HOUSE." YOU MAY WIN ONE OF 180 NEW 1962 CARS TO BE AWARDED FREE BY CHRYSLER CORPORATION.

BRYANT MOTOR CO. Second and Kentucky, Sedalia, Mo.

A MATCH FOR ANY Weather!

CASH HARDWARE

"The Store With The Goods"

106 W. Main Free Delivery TA 6-6565

Central Missouri's Largest FIREPLACE Equipment Dealer

Toast-Warm COMFORT

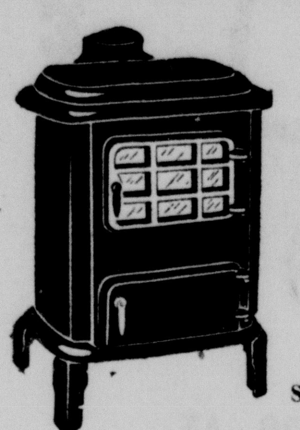

WOOD STOVES $7.95 to $110.00

COAL HEATERS $47.50 to $110.00

STOVE BOARDS..... $1.95 up

STOVE and FURNACE PIPE SOOT REMOVER for Wood—Coal—Oil

Change now to FIBERGLAS DUST STOP AIR FILTERS

Buy Several Now!

- Stop dust, dirt, lint
- Trap airborne bacteria

INSULATE YOUR PIPES

$1

- STOP DRIPPING PIPES
- INSULATE HOT and COLD WATER LINES
- STOP FREEZING in brief cold snaps

WRAP-ON INSULATION is an easy do-it-yourself job. Simply wrap on the fiber glass insulation & cover with the included vapor seal tape. $1 pkg. covers 17 ft. of ½" pipe.

Complete Stock of TAYLOR Indoor—Outdoor THERMOMETERS

For wall or window .... 79c to $6.95

ELECTRIC TROPIC-AIRE "instant-heat" HEATER

Maintains any selected temperature Automatically

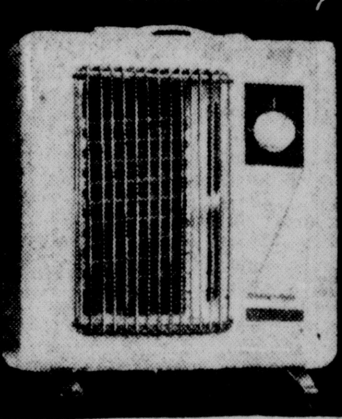

Electric Heaters

1320 Watt $15.95

Other Electric Heaters $9.95 to $24.95

GAS CIRCULATORS

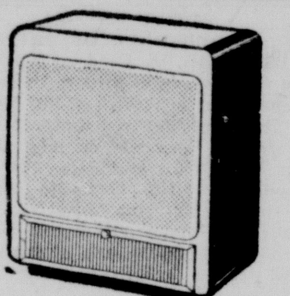

15,000 to 65,000 BTU

$23.95 to $196.95

THERMOSTATS

100% Safety Valves

Thermo Couples

Copper Tubing and Fittings

END WINTER DRAFTS

WEATHER STRIPPING

INNER SEAL	pkg. $1.89
METAL STRIP—17-ft.	pkg. 98c to $1.59
FELT STRIP	pkg. 19c
SPONGE RUBBER STRIP	
MORTEX DOOR STRIPS	set $1.89
DOOR CLOSERS	$1.89 up
GARAGE DOOR SEAL	$2.50

Window Covering

Low cost, easy to do-it-yourself

Attractive appearance

- Clear Vinyl Sheeting
- Natural Polyethylene Fiberglass reinforced
- Cotton Mesh reinforced
- Calvanized wire reinforced

Storm Window Kits from 29c

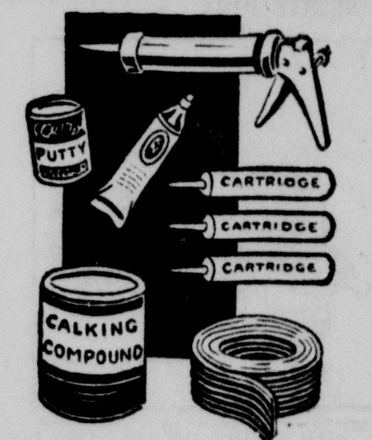

Calking Guns	$1.35
Calking Cartridge	49c
Glazing Compound	29c
Mortite	pkg. 29c
Roof Cement	gal. $1.15

REDEEM B & B STAMPS HERE

Keep the Home Fires Burning

WITH BEAUTIFUL, USEFUL ACCESSORIES

SPECIALS

Every dollar buys more

Especially for you CUSTOM MADE DRAW SCREEN for your fireplace

Black or brass $29.95

3-pc. SET: draw screen, tool set and andirons

In wrought iron $29.95

In brass $32.50

Fireplace Sets

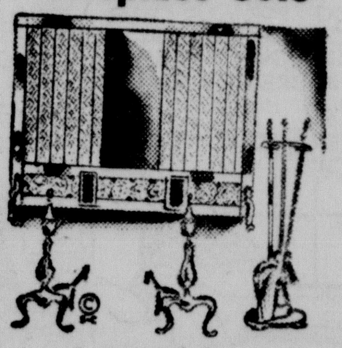

Individual Pieces

Draw or Folding SCREENS

TOOL SETS

WOOD BASKETS

BELLOWS in bronze or mahogany

New England FIRE STARTERS

All sizes GAS or ELECTRIC LOGS

Free Delivery Dial TA 6-6565

CASH HARDWARE

"The Store With The Goods"

106-14 W. Main Sedalia, Mo.

The SEDALIA DEMOCRAT

In Combination With the Sedalia Capital

Television Section

Sedalia, Missouri

Week of October 1, 1961

TV In Sight!

NEW TARGET: The Corruptors

FRIDAYS 10-11 P.M., EDT ABC-TV

Deaths and injuries result when sub-standard materials and work cause collapse of a new highway tunnel. Reason: Someone greedy for graft.

This dramatic ABC-TV series exposes big-time organized crime by crooked operators who constantly mulct the public, mostly via corruption of "respectable" people. Stars are Stephen McNally as Paul Marino, probing syndicated news columnist and Robert Harland as Jack Flood, his investigator.

Review of Week's Top Shows

"MARSHALL DILLON" — Selected half-hour episodes of the top-rated "Gunsmoke" series will be recreated fresh excitement when "Marshall Dillon" becomes a regular feature. (Channel 6, Tuesday, 6:30 p.m.)

DICK POWELL SHOW — Van Heflin makes his film television debut in "Ricochet," the drama of a dedicated man who is almost destroyed by the very people he tries to help. (Channel 8, 8 p.m. Tuesday)

WAGON TRAIN—Polly Bergen will be guest star in "The Kitty Albright Story." She portrays a dedicated nurse, who fights filth, disease and misconceptions about her profession. (Channel 8, 6.30 p.m. Wednesday)

"THE ALVIN SHOW"—Stanley, a noble eagle who unfortunately doesn't know how to fly, is taken under the wing of the three chipmunks—Alvin, Theodore and Simon—in the premiere episode of "The Alvin Show," Wednesday at 6:30 p.m. on CBS.

In another segment of the animated cartoon show, Clyde Crashcup, the great inventor—who gave to mankind such conveniences as the horse (and, consequently, the West), electricity and Egypt—applies his genius in creating the bathtub.

RAWHIDE GUEST — Darren McGavin guest stars as a former wagonmaster, burdened by guilt, who helps trail boss Gil Favor and his drovers round up a herd of cattle in wild brush country, in "The Sendoff" on "Rawhide" Friday, 6:30 p.m. on CBS-TV.

Favor finds the one-time wagonmaster, Jed Hadley, living in the rugged area not far from a spot where a wagon train had been ambushed by Commanches and enlists his aid in rounding up the cattle.

Eric Fleming and Clint Eastwood co-star as Gil Favor and his ramrod, Rowdy Yates.

THE DETECTIVES — This series has been expanded to an hour-long detective series, and will now be seen on Friday at 7 p.m. on Channel 8. In this story, Captain Matt Holbrook (Robert Taylor) finds his newest detective, Sgt. Steve Nelson (Adam West, in his series debut) reciting his own potry to a beatnik.

DINAH SHORE SHOW—Returning for the 11th season on NBC-TV, Dinah is now seen Friday at 8:30 p.m., alternate weeks, on Channel 8. (On alternate weeks, "The Bell Telephone Hour" is seen in this time period.) The program is scheduled to be telecast "live" from Hollywood.

"THE TWILIGHT ZONE" — James Cagney stars as a former sergeant of the Confederacy with uncommon compassion for a woman caught in the aftermath of war, in "The Passersby" on Rod Serling's "The Twilight Zone" Friday at 9 p.m. on CBS-TV.

Joanne Linville is featured as Lavinia Godwin, whose once proud mansion is a shattered ruin and whose unwillingnes to accept the consequences of the South's defeat is changed by the sergeant as he tries to help her prepare for the future.

PALADIN HIRED — Farmer Henry Grey, who never has any fun and is dominated by his mother, hires Paladin to help him retrieve his pride and the price he has paid for Callie, a fun-loving Greek mail-order bride who has gone off to neighbor Rud Saxon's place, where they dance and laugh, on "Have Gun, Will Travel" Saturday at 8:30 p.m. on CBS-TV.

Richard Boone stars as Paladin. Chana Eden plays Callie; Charles Bronson plays Henry Grey; George Kennedy appears as Rud Saxon, who dares to claim the girl he wanted.

77 SUNSET STRIP—Vacationing at an exclusive women's health ranch, Suzanne (Jacqueline Boer) finds beautiful actress Claire Dickens (Kathleen Crowley) in danger and then finds her own life threatened, in "The Desert Spa Caper." Channel 8, Saturday at 10 p.m.

SATURDAY NIGHT AT THE MOVIES — "Titanic," starring Clifton Webb, and Barbara Stanwyck in the story of the luxury liner which sank in the North Atlantic on April 15, 1912, taking with it the lives of 1,517 passengers and crew, will be shown on the network movie this week. Other stars in the movie are Robert Wagner, Thelma Ritter and Richard Basehart. This movie will be shown in the full, un-cut version. (Channel 8, 8 p.m. Saturday)

PERRY MASON (Raymond Burr) gets involved in the complexities of maritime law—and a murder — after a storm-tossed freighter dumps its cargo in "The Case of the Malicious Mariner" on "Perry Mason" Saturday at 6:30 p.m. on CBS-TV.

Mason's client, Jerry Griffin (Lee Farr), the ship's first officer, saves the freighter from foundering, then finds himself accused of murdering the captain, Bancroft (Robert Armstrong).

To help Mason's probe, investigator Paul Drake (William Hopper) makes a quick trip to Japan and Mason's aide David Gideon (Karl Held) goes on a tour of waterfront dives. Mason himself gets a parking ticket—and uses it to solve the mystery.

SUNDAY

Morning

8:00	5	Light Time
8:15	5	David and Goliath
8:30	4	Sacred Heart
	5	Talk Back
8:45	4	The Christophers
9:00	4	Industry on Parade
	5	Lamp Unto My Feet
	9	It Is Written
9:15	4	Americans At Work
9:30	4	This Is The Answer
	5	Look Up and Live
	9	Serenade
9:45	9	The War We're In
10:00	4	Frontiers of Faith
	5	Camera Three
	9	Women's Bowling
10:25	5	News
10:30	4	Faith For Today
	5	The Christophers
	9	Wonderama
10:45	13	Herald of Truth
11:00	4 8	This Is The Life

(Continued on Next Page)

Look at... Laugh at...

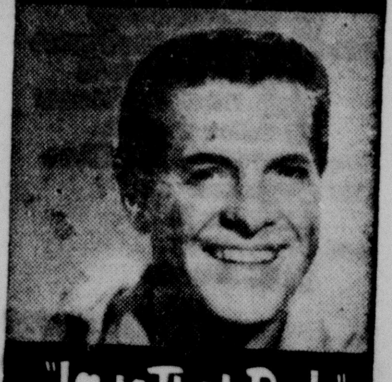

"Love That Bob" Starring BOB CUMMINGS

EVERY MORNING, MONDAY THROUGH FRIDAY, 11:30 a.m. Channel 9

brought to you by NUTRI-BIO Vitamin & Mineral and Protein Food Supplements

For information about NUTRI-BIO Call MRS. RUTH CAMPBELL TA 6-4864 or MRS. MARGIE KRUSE TA 7-0753

1959 Miss USA Files Paternity Suit On Lawyer

LOS ANGELES (AP) — Terry Huntingdon, 21, winner of the 1959 Miss USA beauty title, said in a suit that Arthur J. Crowley, a Hollywood lawyer, is the father of a child she expects in April.

Miss Huntingdon, first Miss Mt. Shasta and then Miss California, won her title at the Miss Universe contest in Long Beach.

She declares that Crowley gave her $600 in response to her demand for funds to pay medical bills. But she said he compelled her to sign a promissory note for the money.

The complaint, filed Thursday, asks the court to adjudge Crowley the father of the child and to contribute to its support and Miss Huntingdon's care pending the birth. Crowley is a bachelor. His law partner, Harold Rhoden, said Crowley will deny paternity.

Democrat-Capital Class Ads Are Workers You Can Afford To Hire! Phone TA 6-1000.

Bandleader To Wed Right After Divorce

LAS VEGAS, Nev. (AP)—Bandleader Freddie Bell divorced his wife Olga on Tuesday, and now he plans to wed Roberta Linn next Sunday.

Miss Linn, former "Champagne Lady" with Lawrence Welk's orchestra, and Bell obtained a marriage license Thursday. She is 31. Bell is 30. The marriage will be her first, his second.

Nepalese Royalty Visits In Peiping

TOKYO (AP)— King Mahendra of Nepal and his queen arrived in Peiping today on a state visit. Radio Peiping said President Liu Shao-Chi and Premier Chou En-lai met them at the airport on their arrival from Canton.

GOLD LUMBER CO.

Your Yard of Friendly Service

Office Equipment and Supplies HALLER 123 East 2nd TA 7-0149

AUTO INSURANCE? SAVE WITH SAFECO

New, better insurance plan for careful drivers —that saves you money! Ask— PHONE TA 7-0229 JOHN HERBST AGENCY

Home Office: Seattle, Wash.

Special Night TV Service 8 a.m. to 10 p.m. No Extra Charge

Phone TA 6-1081

See The Magnavox at Knight TV 1500 S. Missouri

SUNDAY
(Continued)

5 Profile
11:15 2 5 6 13 Kickoff
11:30 2 5 6 13 NFL Football
4 Builder's Showcase
8 Frontiers of Faith
9 Movie

Afternoon

12:00 8 NFL Football
1:00 9 Junior Bowling
1:30 9 Pro Football
2:15 5 Football Highlights
2:30 6 13 This Is The Life
2:45 5 Movie
3:00 2 Big Picture
4 Bowling
6 13 Gospel of Christ
8 Movie
3:30 2 6 13 Oral Robers
4:00 2 6 13 Amateur Hour
4 Insight
8 Wisdom
4:15 9 Scoreboard
4:30 2 College Bowl
4 8 Chet Huntley
6 13 College Bowl
9 TBA
5:00 2 5 20th Century
4 8 Meet The Press
6 13 20th Century
9 Funday Funnies
5:30 2 5 Mr. Ed
4 Best Of The Post
6 13 Mr. Ed
8 Missouri Forum
9 Maverick

Evening

6:00 2 5 Lassie
4 News, Weather, Sports
6 13 Lassie
8 Bull Winkle Show
6:30 2 5 Dennis The Menace
4 8 Disney's World
6 13 Dennis the Menace
9 Follow The Sun
7:00 2 5 6 13 Ed Sullivan
7:30 2 9 Lawman
4 8 Car 54
8:00 2 Contrails
4 8 Bonanza

Why pay more?

J. D. Schlobohm, Agent

Our low renewal rates have saved some car owners as much as 40%. Ask for details.

FARMERS MUTUALS AUTO SAFE DRIVER INSURANCE MADISON, WISCONSIN

1317 S. Moniteau
TA 6-5160

FARMERS MUTUAL AUTOMOBILE INSURANCE COMPANY

5 6 13 Theatre
9 Bus Stop
8:30 2 5 Holiday Lodge
6 13 Holiday Lodge
9:00 2 5 6 13 Candid Camera
4 8 Show Of The Week
9 Paradise Adventure
9:30 2 5 6 13 What's My Line?
10:00 2 News Special
4 News and Weather
5 News and Weather
6 News
8 Lawman
9 A Way of Thinking
13 News
10:15 2 Weather and News
4 Movie
5 Theatre
6 13 Gunslinger
10:30 2 Feature Film
8 Connie Francis Show
9 Open End
11:15 13 Burns and Allen
12:30 9 Daily Word

MONDAY

Morning

6:00 4 Continental Classroom
6:25 5 Light Time
6:30 8 Continental Classroom
6:40 5 David and Goliath
6:55 5 Farm Facts
7:00 4 8 Today
5 College of the Air
7:25 4 Today in K C.
7:30 4 Today
5 Moment of Meditation
13 University of the Air
7:35 5 Cartoonland
7:45 9 Good Morning, World
7:55 13 County Agent Report
8:00 2 5 13 Capt. Kangaroo
9 Heckle and Jeckle
8:25 4 Bette Hayes
8:30 4 Today
9 Whizo
9:00 2 Calendar
4 8 Say When
5 Jack LaLanne Show
9 Romper Room
13 Calendar
9:30 2 5 13 I Love Lucy
4 8 Play Your Hunch
9 Movie
10:00 2 5 13 Video Village
4 8 Price Is Right
10:30 2 5 13 Surprise Package
4 8 Concentration
10:50 9 News
10:55 5 13 News
11:00 2 5 13 Love of Life
4 8 Truth, Consequences
9 The Texan
11:30 2 You and Your Home
4 8 It Could Be You
5 6 13 Search Tomorrow
9 Love That Bob
11:45 5 6 13 Guiding Light
11:55 4 8 News

Afternoon

12:00 2 College of the Air
4 Cartoons
5 News
6 13 News, Weather, Mkts
8 Weather and News
9 Camouflage
12:15 6 13 Cartoons
8 RFD
12:20 4 News and Markets
12:30 2 News, Mkts., Weather
4 Accent
5 6 13 As World Turns
8 Time to Think
9 Make a Face
12:45 2 Cartoons
1:00 2 5 6 13 Password
4 8 Jan Murray
9 Day In Court
1:25 9 News
1:30 2 5 6 13 House Party
4 8 Loretta Young
9 Topper
2:00 2 5 6 13 Millionaire
4 8 Young Dr. Malone
9 Number Please
2:30 2 5 6 13 Verdict Yours
4 Award Theatre
8 From These Roots
9 Seven Keys
2:55 5 6 13 News
3:00 2 Industry on Parade
4 8 Make Room for Dad
5 6 13 Brighter Day
9 Queen for a Day
3:15 2 5 6 13 Secret Storm
3:30 2 Burns and Allen
4 Here's Hollywood
5 6 13 Edge of Night
8 Of Interest to Women
9 Who Do You Trust?
3:55 8 News
4:00 2 Funhouse
4 Kukla and Ollie
5 Early Show
6 13 Life of Riley
8 Of Interest to Women
9 Bandstand
4:05 4 Mr. Magoo
4:15 4 Movie
4:30 6 13 Show Time
8 Popeye
9 Deputy Dawg
4:45 9 Rocky and Friends
5:00 9 Popeye
5:30 4 Highway Patrol
5 Three Stooges
8 Love That Bob
9 Huckleberry Hound
5:45 6 13 Doug Edwards
5:55 5 Sports Book

Evening

6:00 2 Weather, Mkts., News
4 News and Sports
5 News and Weather
6 News and Weather
8 Weather and News
9 Man From Cochise
13 News and Weather
6:15 2 5 Doug Edwards
4 8 Huntley-Brinkley
6 13 Popeye
6:30 2 5 To Tell the Truth
4 Crime Reporter
6 13 To Tell the Truth
8 9 Cheyenne
7:00 2 Mrs. G to College
4 Mantovani
5 6 13 Pete and Gladys
7:30 2 5 Window on Main St.
4 Price Is Right
6 13 Rifleman
8 Brothers Brannagan
9 Rifleman
8:00 2 Target
4 87th Precinct
5 6 13 Danny Thomas
8 9 Surfside Six
8:30 5 6 13 Andy Griffith
9:00 2 5 6 13 Hennessey
4 8 Thriller
9 Ben Casey
9:30 2 6 13 I've Got a Secret
5 Sportsman's Friend
10:00 2 News, Weather Sports
4 News and Weather
5 News and Weather
6 Weather and News
8 News and Weather
9 News and Weather
13 Weather and News
10:15 4 Jack Paar
5 I've Got a Secret
6 13 Highway Patrol
9 Peter Gunn
10:20 2 Feature Film
8 Mr. Magoo
10:25 8 Sports
10:30 8 TBA
10:45 5 Theatre
9 Big Show
13 Burns and Allen
11:00 8 Jack Paar
12:00 4 News
9 Daily Word
12:30 5 News
12:40 5 Life of Riley

TUESDAY

Morning

6:00 4 Continental Classroom
6:25 5 The Christophers
6:30 8 Continental Classroom
6:55 5 Farm Facts
7:00 4 8 Today
5 College of the Air
7:25 4 Today in KC
7:30 4 Today
5 Moment of Meditation
13 University of the Air
7:35 5 Cartoonland
7:45 9 Good Morning, World
7:55 13 County Agent Report
8:00 2 5 13 Capt. Kangaroo
9 Heckle and Jeckle
8:25 4 Bette Hayes
8:30 4 Today
9 Whizo
9:00 2 Calendar
4 8 Say When
5 Jack LaLanne Show
9 Romper Room
13 Calendar
9:30 2 5 13 I Love Lucy
4 8 Play Your Hunch
9 Movie
10:00 2 5 13 Video Village
4 8 Price Is Right
10:30 2 5 13 Surprise Package
4 8 Concentration
10:50 9 News
10:55 5 13 News
11:00 2 5 13 Love of Life
4 8 Truth, Consequences
9 The Texan
11:30 2 You and Your Home
4 8 It Could Be You
5 6 13 Search Tomorrow
9 Love That Bob
11:45 5 6 13 Guiding Light
11:55 4 8 News

Afternoon

12:00 2 College of the Air
4 Cartoons
5 News
6 13 News, Weather, Mkts
8 Weather and News
9 Camouflage
12:15 6 13 Cartoons
8 RFD
12:20 4 News and Markets
12:30 2 News, Mkts., Weather
4 Accent
5 6 13 As World Turns
8 Farm Features
9 Make a Face
12:45 2 Cartoons
8 Agriculture Economy
1:00 2 5 6 13 Password
4 Jan Murray
9 Day In Court
1:25 9 News
1:30 2 5 6 13 House Party
4 8 Loretta Young
9 Topper
2:00 2 5 6 13 Millionaire
4 8 Young Dr. Malone
9 Number Please
2:30 2 5 6 13 Verdict Yours
4 Award Theatre
8 From These Roots
9 Seven Keys
2:55 5 6 13 News

MAY'S BODY SHOP

1011 W. Main

Body and Fender Work Painting

FREE ESTIMATES
Work Guaranteed

Phone
TA 6-7994

Television Schedules

Key to TV Channels
2—KFEQ-TV, St. Joseph
4—WDAF-TV, Kansas City
5—KCMO-TV, Kansas City
6—KMOS-TV, Sedalia
8—KOMU-TV, Columbia
9—KMBC-TV, Kansas City
13—KRCG-TV, Jefferson City

3:00 2 Modern Home Digest
4 8 Make Room for Dad
5 6 13 Brighter Day
9 Queen for a Day
3:15 2 5 6 13 Secret Storm
3:30 2 Burns and Allen
4 Here's Hollywood
5 6 13 Edge of Night
8 Of Interest to Women
9 Who Do You Trust?
3:55 8 News
4:00 2 Funhouse
4 Kukla and Ollie
5 Early Show
6 Life of Riley
8 Of Interest to Women
9 Bandstand
13 Life of Riley
4:05 4 Mr. Magoo
4:15 4 Movie
4:30 6 13 Show Time
8 Popeye
9 Deputy Dawg
4:45 9 Rocky and Friends
5:00 6 13 Bugs Bunny
9 Popeye
5:30 4 Highway Patrol
5 Three Stooges
6 13 Show Time
8 Love That Bob
5:45 6 13 Doug Edwards
5:55 5 Sports Book

Evening

6:00 2 Weather, Mkts, News
4 News and Sports
5 News and Weather
6 News and Weather
8 Weather and News
9 TBA
13 News and Weather
6:15 2 5 Doug Edwards
4 8 Huntley, Brinkley
6 13 Popeye
6:30 2 Flintstones
4 Laramie
5 6 13 Marshal Dillon
8 School Board Program
9 Bugs Bunny
7:00 2 Double Trouble
4 8 Alfred Hitchcock
5 Dick Van Dyke Show
6 13 Theatre
8 TBA
9 Bachelor Father
7:30 2 Top Cat
5 6 13 Dobie Gillis
9 Calvin and Colonel
8:00 2 5 6 13 Red Skelton
4 8 Dick Powell
9 The New Breed
8:30 2 Two Faces West
5 Death Valley Days
6 13 Ichabod and Me
9:00 2 5 6 13 Gary Moore
4 Cain's 100
8 Lawrence Welk
9 Alcoa Presents
9:30 9 World Series Special
10:00 2 News, Weather, Sports
4 News and Weather
5 News and Weather
6 Weather and News
8 News, Weather, Sports
9 News and Weather
13 Weather and News
10:15 4 Jack Paar
5 Theatre
6 13 San Francisco Beat
9 Peter Gunn
10:20 2 Feature Film
10:30 8 Dan Devine Show
10:45 13 University of the Air
9 Big Show
11:00 8 Jack Paar
12:00 4 News
5 News

Guaranteed—Insured
AWNING STORAGE
TA 7-0789
D&J AWNING, INC.—216 S. Lamine

9 Daily Word
12:10 5 Late Show

WEDNESDAY

Morning

6:00 4 Continental Classroom
6:25 5 Profile
6:30 8 Continental Classroom
6:55 5 Farm Facts
7:00 4 8 Today
5 College of the Air
7:25 4 Today in K. C.
7:30 4 Today
5 Moment of Meditation
13 University of the Air
7:45 9 Good Morning, World
7:55 13 County Agent Report
8:00 2 5 13 Capt. Kangaroo
9 Heckle and Jeckle
8:25 4 Bette Hayes
8:30 4 Today
9 Whizo
9:00 2 Calendar
4 8 Say When
5 Jack LaLanne
9 Romper Room
13 Calendar
9:30 2 5 13 I Love Lucy
4 8 Play Your Hunch
9 Movie
10:00 2 5 13 Video Village
4 8 Price Is Right
10:30 2 5 13 Surprise Package
4 8 Concentration
10:50 9 News
10:55 5 13 News
11:00 2 5 13 Love of Life
4 8 Truth, Consequences
9 The Texan
11:30 2 You and Your Home
4 8 It Could Be You
5 6 13 Search Tomorrow
9 Love That Bob
11:45 5 6 13 Guiding Light
11:55 4 8 News

Afternoon

12:00 2 College of the Air
4 Cartoons
5 News
6 News, Weather, Mkts.
8 Weather and News
9 Camouflage
13 News, Weather, Mkts.
12:15 6 13 Cartoons
8 Town and Country Place
12:30 2 News, Mkts., Weather
12:30 2 News and Markets
4 Accent
5 6 13 As World Turns
8 Fun
9 Make a Face
12:45 2 Here's Allen
1:00 2 5 6 13 Password
4 8 Jan Murray
9 Day In Court
1:25 9 News
1:30 2 5 6 13 House Party
4 8 Loretta Young
9 Topper
2:00 2 5 6 13 Millionaire
4 8 Young Dr. Malone
9 Number Please
2:30 2 5 6 13 Verdict Yours
4 Award Theatre
8 From These Roots
9 Seven Keys
2:55 5 6 13 News
3:00 2 Sacred Heart
4 8 Make Room for Dad
5 6 13 Brighter Day
9 Queen for a Day
3:15 2 5 6 13 Secret Storm
3:30 2 Burns and Allen
4 Here's Hollywood
5 6 13 Edge of Night
8 Of Interest to Women
9 Who Do You Trust?
3:55 8 News
4:00 2 Funhouse
4 Kukla and Ollie
5 Early Show
6 13 Life of Riley
8 Of Interest to Women
9 Bandstand
4:05 4 Mr. Magoo
4:15 4 Movie
4:30 6 13 Show Time
8 Popeye
9 Deputy Dawg
4:45 9 Rocky and Friends
5:00 9 Popeye
5:30 4 Highway Patrol
5 Three Stooges
8 Love That Bob
9 Quick Draw McGraw
5:45 6 13 Doug Edwards
5:55 5 Sports Book

Evening

6:00 2 Weather, Mkts., News
4 News and Weather
5 News and Weather
6 News and Weather
8 Weather and News
9 Man From Cochise
13 News and Weather
6:15 2 5 Doug Edwards
4 8 Huntley-Brinkley
6 13 Popeye
6:30 2 9 Steve Allen
4 8 Wagon Train
5 Alvin and Chipmunks
6 13 Alvin and Chipmunks
7:00 5 Talent Roundup
6 13 Sports Special
7:30 2 Checkmate
4 Joey Bishop
5 Checkmate
8 Two Faces West
9 Top Cat
8:00 4 8 Perry Como
6 13 Pastor's Study
9 Hawaiian Eye
8:30 2 My Three Sons
5 Mrs. G to College
6 13 Mrs. G to College
9:00 2 Naked City
4 It Could Be You
5 6 13 Steel Hour
8 Canadian Police
9 Naked City
9:30 4 Lock Up
8 Dr. Neihardt
10:00 2 News, Weather, Spts.
4 News and Weather
5 News and Weather
6 Weather and News
8 News and Weather
9 News and Weather
13 Weather and News
10:15 4 Jack Paar
5 Father Knows Best
9 Peter Gunn
13 Steve Allen Show
10:20 2 Theatre
8 Mr. Magoo
10:25 8 Sports
10:30 8 TBA
10:45 5 Theatre
9 Big Show
11:00 8 Jack Paar
12:00 4 News
9 Daily Word
12:30 5 News
12:40 5 Life of Riley

THURSDAY

Morning

6:00 4 Continental Classroom
6:25 5 Postmark Mid-America
6:30 8 Continental Classroom
6:40 5 One Way to Safety

REDUCED AUTO RATES

Become effective October 1st in one of our fine companies. If you are 21 or over, it will pay you to call us. (No membership fees.)

MYRON R. SINN AGENCY
237 South Prospect TA 6-3402

6:55 5 Farm Facts
7:00 4 8 Today
5 College of the Air
7:25 4 Today in K. C.
7:30 4 Today
5 Moment of Meditation
13 University of the Air
7:35 5 Cartoonland
7:45 9 Good Morning, World
7:55 13 County Agent Report
8:00 2 5 13 Capt. Kangaroo
9 Heckle and Jeckle
8:25 4 Bette Hayes
8:30 4 Today
9 Whizzo
9:00 2 Calendar
4 8 Say When
5 Jack LaLanne Show
9 Romper Room
13 Calendar
9:30 2 5 13 I Love Lucy
4 8 Play Your Hunch
9 Movie
10:00 2 5 13 Video Village
4 8 Price Is Right
10:30 2 5 13 Surprise Package
4 8 Concentration
10:50 9 News
10:55 5 13 News
11:00 2 5 13 Love of Life
4 8 Truth, Consequences
9 The Texan
11:30 2 You and Your Home
4 8 It Could Be You
5 6 13 Search Tomorrow
9 Love That Bob
11:45 5 6 13 Guiding Light
11:55 4 8 News

Afternoon

12:00 2 College of the Air
4 Cartoons
5 News
6 13 News, Weather, Mkts.
8 Weather and News
9 Camouflage
12:15 6 13 Phil Allen Show
8 RFD
12:20 4 News and Markets
12:30 2 News, Mkts., Weather
4 Accent
5 6 13 As World Turns
8 Farm Features
9 Make a Face
12:45 2 Marge Miner Show
8 Agriculture Economy
1:00 2 5 6 13 Password
4 Jan Murray
9 Day In Court
1:25 9 News
1:30 2 5 6 13 House Party
4 8 Loretta Young
9 Topper
2:00 2 5 6 13 Millionaire
4 8 Young Dr. Malone
9 Number Please
2:30 2 5 6 13 Verdict Yours
4 Award Theatre
8 From These Roots
9 Seven Keys
2:55 5 6 13 News
3:00 2 Social Security
4 8 Make Room for Dad
5 6 13 Brighter Day
9 Queen for a Dty
3:15 2 5 6 13 Secret Storm
3:30 2 Burns and Allen
4 Here's Hollywood
5 6 13 Edge of Night
8 Of Interest to Women
9 Who Do You Trust?
3:55 8 News
4:00 2 Funhouse
4 Kukla and Ollie
5 Early Show
6 13 Life of Riley
8 Of Interest to Women
9 Bandstand
4:05 4 Mr. Magoo
4:15 4 Movie
4:30 8 Popeye
9 Deputy Dawg
6 13 Show Time
4:45 9 Rocky and Friends

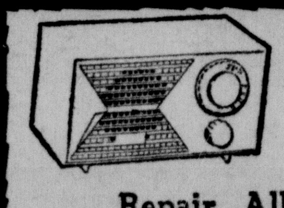

YOUR SYLVANIA DEALER
ANTENNA SALES

Repair All Makes and Models Of Televisions and Radios

TED'S RADIO AND T.V. SERVICE

810½ W. 16th TA 7-0544

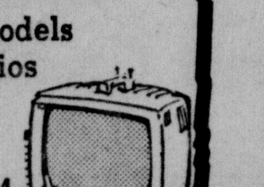

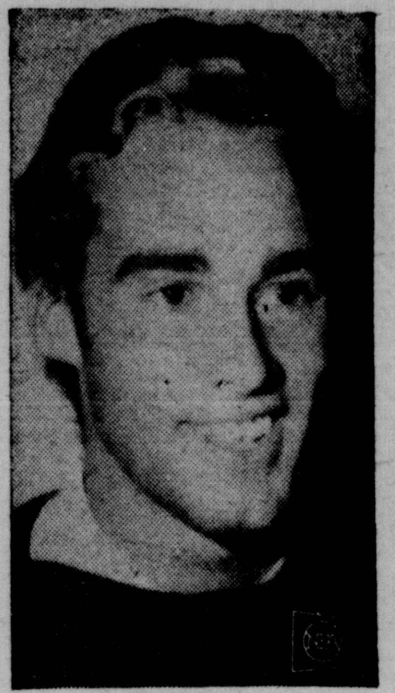

HE'S A CHIP—Have the feeling you've seen this 20-year-old lad before? His name is Sean Flynn, son of the late actor, Errol. His long hair is for a movie role.

5:00 2 Huckleberry Hound
8 Yogi's Birthday Party
9 Popeye
5:30 2 Restoration
4 Highway Patrol
5 Three Stooges
8 Love That Bob
5:45 2 Outdoors
6 13 Doug Edwards
5:55 5 Sports Book

Evening

6:00 2 Weather, Mkts., News
4 News and Sports
5 News and Weather
6 News and Weather
8 Weather and News
9 Yogi Bear Show
13 News and Weather
6:15 2 5 Doug Edwards
4 8 Huntley-Brinkley
6 13 Popeye
6:30 2 Frontier Circus
5 Frontier Justice
6 13 Ozark Opry
8 King of Diamonds
9 Wyatt Earp
7:00 6 13 My Three Sons
8 9 Donna Reed
7:30 2 5 Bob Cummings
4 Dr. Kildare
6 13 Bob Cummings
8 Third Man
9 The Real McCoys
8:00 2 The Investigators
5 The Investigators
6 13 Blue Angels
8 The Real McCoys
9 Jim Backus Show
8:30 4 Hazel
6 9 13 Untouchables
8 Sea Hunt
9:00 2 5 Special Report
4 8 Sing With Mitch
9:30 6 Phil Silvers Show
9 TBA
13 Decoy
10:00 2 News, Weather, Spts.
4 News and Weather
5 News and Weather
6 Weather and News
8 News and Weather
9 News and Weather
13 Weather and News
10:15 4 Jack Paar
5 Theatre
6 13 Maverick
9 Peter Gunn
10:20 2 Theatre
13 Sports Roundup
10:30 8 Five Star Jubilee
10:45 9 Big Show
11:00 8 Jack Paar
11:15 13 University of the Air
12:00 4 News
5 News
9 Daily Word
12:10 5 Late Show

FRIDAY

Morning

6:00 4 Continental Classroom
6:25 5 Talk Back
6:30 8 Continental Classroom
6:55 5 Farm Facts
7:00 4 8 Today
5 College of the Air
7:25 4 Today in K. C.
7:30 4 Today
5 Moment of Meditation
13 University of the Air
7:35 5 Cartoonland
7:45 9 Good Morning, World
8:00 2 5 Capt. Kangaroo
9 Heckle and Jeckle
13 Capt. Kangaroo
8:25 4 Bette Hayes
8:30 4 Today
9 Whizzo
9:00 2 Calendar
4 8 Say When
5 Jack LaLanne
9 Romper Room
13 Calendar
9:30 2 5 13 I Love Lucy
4 8 Play Your Hunch
9 Movie
10:00 2 5 13 Video Village
4 8 Price Is Right
10:30 2 5 13 Surprise Package
4 8 Concentration
10:50 9 News
10:55 2 13 News
11:00 2 5 13 Love of Life
4 8 Truth, Consequences
9 The Texan
11:30 2 You and Your Home
4 8 It Could Be You
5 6 13 Search Tomorrow
9 Love That Bob
11:45 5 6 13 Guiding Light
11:55 4 8 News

Afternoon

12:00 2 College of the Air
4 Cartoons
5 News
6 13 News, Weather, Mkts
8 Weather and News
9 Camouflage
12:15 6 13 Cartoons
8 RFD
12:20 4 News and Markets
12:30 2 News, Mkts., Weather
4 Accent
5 6 13 As World Turns
8 Fun
9 Make a Face
12:45 2 Cartoons
1:00 2 5 6 13 Password
4 8 Jan Murray
9 Day In Court
1:25 9 News
1:30 2 5 6 13 House Party
4 8 Loretta Young
9 Topper
2:00 2 5 6 13 Millionaire
4 8 Young Dr. Malone
9 Number Please
2:30 2 5 6 13 Verdict Yours
4 Award Theatre
8 From These Roots
9 Seven Keys
2:55 5 6 13 News
3:00 2 Forecast
4 8 Make Room for Dad
5 6 13 Brighter Day
9 Queen for a Day
3:15 2 5 6 13 Secret Storm
3:30 2 Burns and Allen
4 Here's Hollywood
5 6 13 Edge of Night
8 Of Interest to Women
9 Who Do You Trust?
3:55 8 News
4:00 2 Funhouse
4 Kukla and Ollie
5 Early Show
6 13 Life of Riley
8 Of Interest to Women
9 Bandstand
4:05 4 Mr. Magoo
4:15 4 Movie
4:30 6 13 Show Time
8 Popeye
9 Deputy Dawg
4:45 9 Rocky and Friends
5:00 2 Big Jim
6 13 Funday Funnies
9 Popeye
5:30 2 Funhouse
4 Highway Patrol
5 Three Stooges
6 13 Show Time
8 Love That Bob
5:45 6 13 Doug Edwards
5:55 5 Sports Book

Evening

6:00 2 Weather, Mkts., News
4 News and Sports
5 News and Weather
6 News and Weather
8 Weather and News
9 Man From Cochise
13 News and Weather
6:15 2 5 Doug Edwards
4 8 Huntley-Brinkley
6 13 Popeye
6:30 2 5 6 13 Rawhide
4 Sea Hunt
8 Hazel
9 Ernie Kovacs Special
7:00 4 National Velvet
8 Detectives
9 The Hathaways
7:30 2 5 6 13 Route 66

(Continued on Next Page)

GAS LP GAS
...Wherever You Are!

ON THE FARM

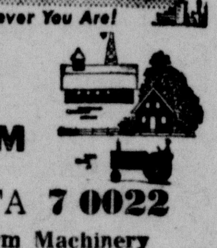

Dial TA 7 0022
- Farm Machinery
- Hot Water
- Cooking
- Refrigeration

ADAMS-RILEY RURAL GAS, Inc.
310 W 2nd Sedalia

Sedalia's Television Center

Authorized Sales and Service for
- Admiral
- Philco
- G-E
- Zenith
- Motorola
- RCA Victor

Dial TA 6-3987

Prompt TV Service

CECIL'S RADIO AND TELEVISION

700 South Ohio Sedalia, Mo.

HEADQUARTERS FOR ALL YOUR
Office Machines & Furniture

Investigate our Lease Plan on Office Machines and Furniture.

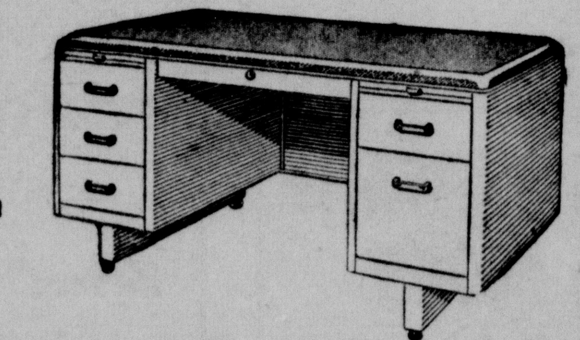

Sedalia Typewriter Co.
506 South Ohio Dial TA 6-8181

FRIDAY
(Continued)

(4) Detectives
(9) Flintstones
8:00 (8) Jim Backus
(9) 77 Sunset Strip
8:30 (2)(5) Father of the Bride
(4)(8) Dinah Shore Show
(6)(13) Father of the Bride
9:00 (2)(6)(13) Twilight Zone
(5) Third Man
(9) Target
9:30 (2)(5)(6)(13) Eyewitness to History
(4) Dangerous Robin
(8) Bachelor Father
10:00 (2) News, Weather, Sports
(4) News and Weather
(5) News and Weather
(6) Weather and News
(8) News and Weather
(9) News and Weather
(13) Weather and News
10:15 (4) Jack Paar
(5) Movie
(6)(13) Naked City
(9) Peter Gunn
10:20 (2) Feature Film
(8) Mr. Magoo
10:25 (8) Sports
10:45 (9) Big Show
10:30 (8) Tall Man
11:00 (8) Jack Paar
12:00 (4) News
(9) Daily Word
12:10 (5) News
12:20 (5) Late Show

SATURDAY

Morning

6:55 (5) Moment of Meditation
7:00 (5) Farm Reporter
7:30 (5) Postmark Mid-America
7:45 (5) One Way to Safety
8:00 (2) Capt. Kangaroo
(4) Cartoons
(5) Capt. Kangaroo
8:30 (4) Pip the Piper
9:00 (2)(5) Video Village, Jr.
(4)(8) Shari Lewis Show
(9) Farm Hour
9:30 (2)(5) Mighty Mouse
(4) Short Subjects
(8) Short Subjects
(9) Comiclub
(13) Mighty Mouse
9:45 (9) Learn To Draw
10:00 (2)(5) Magic Land
(4)(8) Fury
(9) Whizo, Popeye, Crew
(13) Magic Land
10:30 (2) Light Time
(4) Make Room for Dad
(5)(6)(13) Roy Rogers
(8) Make Room for Dad
10:45 (2) David and Goliath
11:00 (2)(5)(6)(13) Sky King
(4) Up Date
(8) Up Date
(9) On Your Mark
11:30 (2) NCAA Pre-Game
(4) Col. Bleep
(5) Judo
(6)(13) News
(8) Mr. Wizard
(9) Magic Land
11:45 (2) NCAA Football

Afternoon

12:00 (4) Cartoons
(5) Jack Mitchell Show
(6)(13) Accent
(8) TBA
(9) Theatre 9
12:30 (4) Accent
(5) Movie
(6)(13) Our Miss Brooks
1:00 (6)(13) Life of Riley
1:30 (6)(13) Death Valley Days
(9) Bowling (local)
2:30 (6)(13) College Football
(9) Dan Devine Show
2:45 (2) NCAA Post Game
3:00 (2) Big Picture
(4) TV Teen Hop
(5) Bowling
(9) Kickoff
3:15 (9) College Football
3:30 (2) Let's Dance
(4) Bulletin Board
3:45 (4) Art of Investing
4:00 (4) Mr. Magoo
(5) Three Stooges
4:30 (2)(5)(6)(13) NFL Football
(4) Capt. Gallant
5:00 (4) Squad Car
(8) International Showtime
5:30 (2) Retrospect
(4) Jeff's Collie
5:45 (2) News
(6)(13) Saturday Review

Evening

6:00 (2) Sportsman's Friend
(4) News, Weather, Sports
(5) News, Weather, Sports
(6)(13) Father Knows Best
(8) Here and Now
6:15 (9) Scoreboard
6:25 (5) News
6:30 (2)(5)(6)(13) Perry Mason
(4)(8) Wells Fargo
(9) Roaring 20's
7:30 (2)(5)(6)(13) The Defenders
(4) Tall Man
(8) Flintstones
(9) Leave It to Beaver
8:00 (4) Movie
(8) Show
(9) Fight
8:30 (2)(5)(6)(13) Have Gun, Will Travel
8:45 (9) Bowling
9:00 (2)(5)(6)(13) Gunsmoke
(5) Let's Get Growing
(9) Lawrence Welk
10:00 (2) Wrestling
(4) News and Weather
(5) News and Weather
(6)(13) Manhunt
(8) 77 Sunset Strip
(9) Straightaway
10:15 (4) Movie
(5) Movie
10:30 (6) Roaring 20's
(9) Big Show
(13) C. I. C. Special
11:00 (2) Sports Special
(8) Movie
12:00 (4) Wrestling
12:30 (5) News
12:40 (5) Late Show

Government Business

ACROSS

1 Congressional attendant
5 Legislative enactment
8 Presidential power
12 Shakespearean river
13 Age
14 Sacred image
15 Dispatched
16 Obtain
17 Duration
18 Ashes
20 Legislative bodies
22 Fish eggs
24 Edge
25 What the Speaker of the House does
29 Shy
33 Mouth part
34 —— duck congressman
36 One of Columbus' ships
37 Toward the sheltered side
39 Bog down
41 Roosevelt's Deal
42 Seethes
44 Harangues
46 Mine
48 It goes with tuck
49 Governmental city
53 Extra
57 General Bradley
58 Former UN official
60 French summers
61 Rodents
62 Partner of a lock
63 Landed
64 Poems
65 Prosecute
66 Mark

DOWN

1 Ago
2 State
3 Departed
4 Comes in
5 Support
6 War god
7 Element
8 Food substance
9 Redact
10 Big book
11 Suffixes
19 Earth
21 Insect egg
23 Dutch cheese
25 Braid
26 Irritate
27 Fencing sword
28 Give forth
30 Care
31 Arrow poison
32 Crows
35 Ireland
38 Large governmental realms
40 Discord goddes
43 Pose
45 Go to the Appellate Cou
47 Speeches
49 Popular singer
50 Among
51 Step
52 Stead
54 Gudrun's husband
55 Check
56 Italian city
59 Watch

Answer to Previous Puzzle

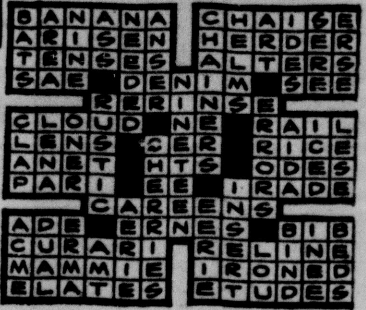

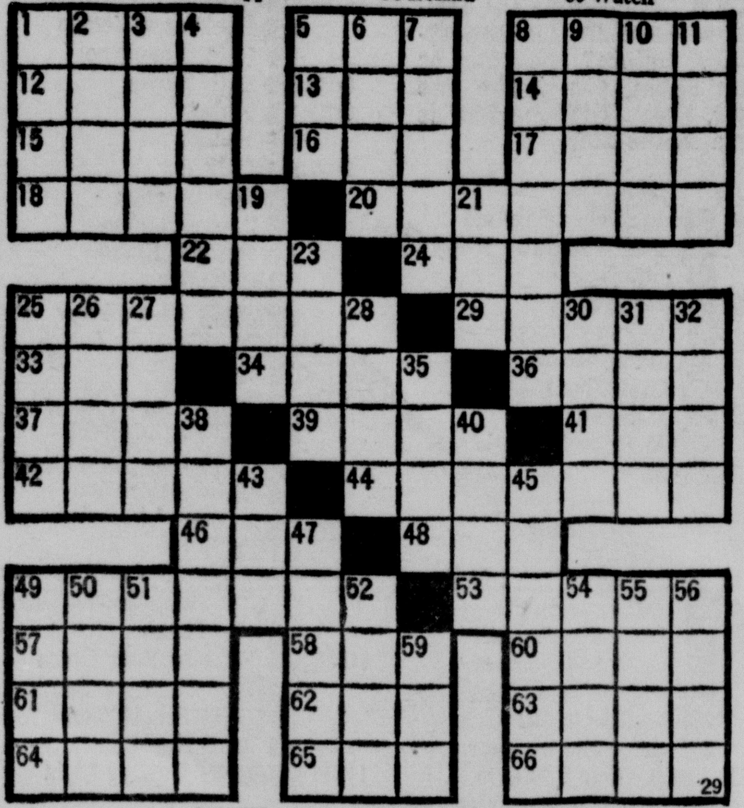

NEWSPAPER ENTERPRISE ASSN.

Another Big Week Slated For Viewers

By CYNTHIA LOWRY
AP TV-Radio Writer

NEW YORK (AP)—Still another busy week looms in television, with 16 new shows moving onto network schedules.

Three new programs will be seen tonight. CBS' "Father of the Bride," a situation comedy with Leon Ames in the title role, will have its premier (9:30-10 EDT). ABC's new shoot-'em up, "Target: The Corruptors" follows (10-11). This conflicts with NBC's news commentary, "Here and Now" with Frank McGee presiding (10:30-11). In addition, there is "Robert Taylor's Detectives" moving to NBC—and lengthened to an hour (8:30-9:30).

CBS's "Gunsmoke" also will turn into an hour-long show when it returns Saturday night (10-11). So will NBC's "Tales of Wells Fargo" as it moves into position (7:30-8:30) against CBS' "Perry Mason," also having its season premiere.

Adlai E. Stevenson will start his ABC discussion series on ABC Sunday (3-3:30 p.m.) with Secretary of State Dean Rusk as his first guest. CBS will add "Mister Ed," a comedy series starring a talking horse, to its Sunday lineup (6:30-7 p.m.). ABC's "Bus Stop," an hour long drama series will also make its bow (9-10). CBS' Ed Sullivan Show (8-9) will resume with fresh shows and Durward Kirby will make his debut as host on "Candid Camera" (10-10:30). NBC's "Show of the Week" (10-11) is a study of Ernest Hemingway.

Robert Young's new series, "Window on Main Street" will have it's CBS premiere Monday evening (8:30-9) and so will ABC's "Ben Casey," (10-11) a series about a pair of neurosurgeons.

Tuesday night marks the start of CBS' "The Dick Van Dyke Show," a situation comedy series (8-830); ABC's "Calvin and the Colonel" (8:30-9) an animated cartoon series with Freeman Gosden and Charles Correll of Amos 'n Andy fame, and ABC's "The New Breed," (9-10), a police-action series set in Los Angeles.

CBS' "The Alvin Show" starts Wednesday night (7:30-8) — Still another animated cartoon series. The Gertrude Berg-Sir Cedric Hardwicke comedy series, "Mrs. G. Goes to College" also has its adaptations from old movies, debuts on NBC (10-11) with the "Spiral Staircase," a thriller with a big-name cast.

On Thursday CBS' "Frontier Circus," a Western action series (7:30-8:30) starts, followed by "The Bob Cummings Show," comedy adventure series (8:30-9) and "The Investigators," about insurance frauds (9-10) on the same network.

NISE & WHITE FLOUR
FOR SALE AT ALL GROCERS IN CENTRAL MISSOURI
System Mills, Inc.
400 West Main Sedalia, Mo.

PROFESSIONAL
CARPET and FURNITURE CLEANING
Carpet Installation and Repair
McLaughlin Furn. TA 6-1818
Homakers Inc. TA 6-2122
MOOMAW Carpet Cleaners
GA 6-2437 Marshall, Mo.

When you see me, don't think of Insurance . . . but when you think of Life and Hospital Insurance, SEE ME.
Yours for Life
Tom P. Sanders
WESTERN and SOUTHERN LIFE INSURANCE CO.
311 E 5th—Sedalia

WE DELIVER
LIQUORS BEER
PACIFIC CAFE
PHONE TA 6-0164

RED WING PEST CONTROL
N. C. Huffman
1723 W. 4th
Phone TA 6-5081

"Paycheck Plus" Plan
Another First From
Mutual OF OMAHA
Available ONLY From
DAVID EISENSTEIN
and Associates
105 E. 2nd TA 6-4444

UPHOLSTERING
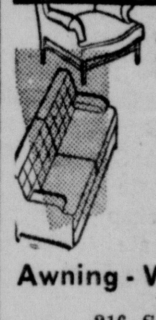
3,500 colors and designs in beautiful fabrics.
• Nylons
• Rayons
• Plastics
TA 7-0789
D&J
Awning - Window, Inc.
216 S. Lamine

Hallmark Cards
"When you care enough to send the very best"
Novelty Giftland at Sagaloff's
202 S. Ohio — Sedalia
"Your Store of Interest"

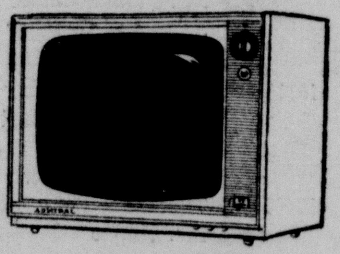
ADMIRAL®
LINDEN
Imperial 23 TV
TG310 SERIES
Modern ultra-slim Table Model. 23" picture tube, tinted optic filter. 20,000-volt transformer-powered "Air Space" chassis. Exclusive "Picture Guard*" with Compactron** tube. Automatic Contrast Restoration. Super-signal turret tuner. 3-stage I-F amplifier, automatic circuit breaker. Push-pull on-off control. Front-mounted speaker. 19⅝" h., 25¾" w., 16⅝" d. Base (opt). Metal cabinet. TG310—Charcoal, TG312—Mahogany, TG313—Blonde Oak.
*T. M. of Admiral Corp. **T. M. of Mfr.
EASY TERMS 199.95
CECIL'S
700 South Ohio TA 6-3987